



BLUEJAY 1964

**THE
CREIGHTON UNIVERSITY
STUDENT BOARD OF GOVERNORS
PRESENTS
THE 1964 BLUEJAY**





The wandering Missouri, once described as "too muddy to drink and too wet to plow," has carved into its basin features which have done much to determine the growth and development of the Creighton University. While no consideration of Creighton could eliminate the influence of this natural factor, it will not be our primary concern.

Omaha from its railroads to its offices has presented an economic and cultural situation without which the university could never have prospered. While we will often be dealing directly with the city and its influence, again, this type of factor will not be our primary concern.









Creighton with its classrooms and dormitories, its library and chapel, in short its physical plant, will absorb the greatest portion of this book, but even it is not our object, our primary concern . . .

Our theme is that of the individual. Individuals at this point in their lives must be termed unique. Their dreams have lost the fantasy of childhood, and have not yet become bound to the concerns of later years. These aspirations, coupled with the opportunity of choice facing the young, take on qualities less like dreams and more like the potential of future lives.

A university is more than an institution of learning. It is a gathering place of people with dreams and potential. It is an opportunity to expand these dreams and this potential, an opportunity to select, to consolidate, to begin to build these futures.

This Book is a record of these individuals in this year in this university.







**We, the editors and staff of
THE 1964 BLUEJAY,
dedicate this book to
DR. ALLAN M. SCHLEICH**

AN OPEN LETTER

to

The Bluejay

from

Dr. A. M. Schleich, Ph.D.



Dr. Allan M. Schleich started his teaching career at Creighton seventeen years ago. He received his A.B. in 1945 from the College of St. Thomas, St. Paul, Minnesota; his A.M. in 1946 from the University of Chicago; and his Ph.D. in 1959 from the University of Nebraska. In 1963, Dr. Schleich became the Chairman of the Department of History at Creighton. He was also instrumental in initiating Phi Alpha Theta, honorary History society.

The honor of being allowed to address the students, particularly the graduates, of the Creighton University in their yearbook is exceeded only by my humility. The task of dispensing words of wisdom upon such an occasion always weighs heavy upon the shoulders of the bearer.

Normally, university graduates are presented with wondrous tales: the world awaits you with outstretched arms. Opportunity abounds—careers in politics, industry and research stand ready for the taker. With this comes admonition—leadership will be demanded from you. You will be told that you enter a world in crisis, and, profiting from the errors of your elders, you will save the world from holocaust.

Fortunately, such a "dire fate" will pass by the majority of you. You will live, work and struggle in the halls of industry and government as you have lived, worked and struggled within the halls of ivy. The magnitude of your problems will be increased only by nearness to them, and perspective will save you from most.

The members of the faculty hope that when you receive your degree, you will leave Creighton as educated men and women, not merely as highly skilled technicians of a profitable trade. Be satisfied with the learning you take with you, but do not be content with yourself until you have made the best with that learning.

I hope that in the years to come none of you will look back and cry as Francois Villon, the 15th Century Master of Arts from the University of Paris once cried, "But where are the snows of yesteryear?" The dreams of youth are good, and they are needed; but it is evident that if these dreams are not fulfilled, the fault will lie "not in our stars, but in ourselves."



P. 17

**A
D
M
I
N
I
S
T
R
A
T
I
O
N**



P. 43

**G
R
A
D
U
A
T
E
S**

Table of Contents



P. 87

**F
E
A
T
U
R
E
S**



P. 141

**A
C
T
I
V
I
T
I
E
S**



P. 281

**S
T
U
D
E
N
T
L
I
F
E**

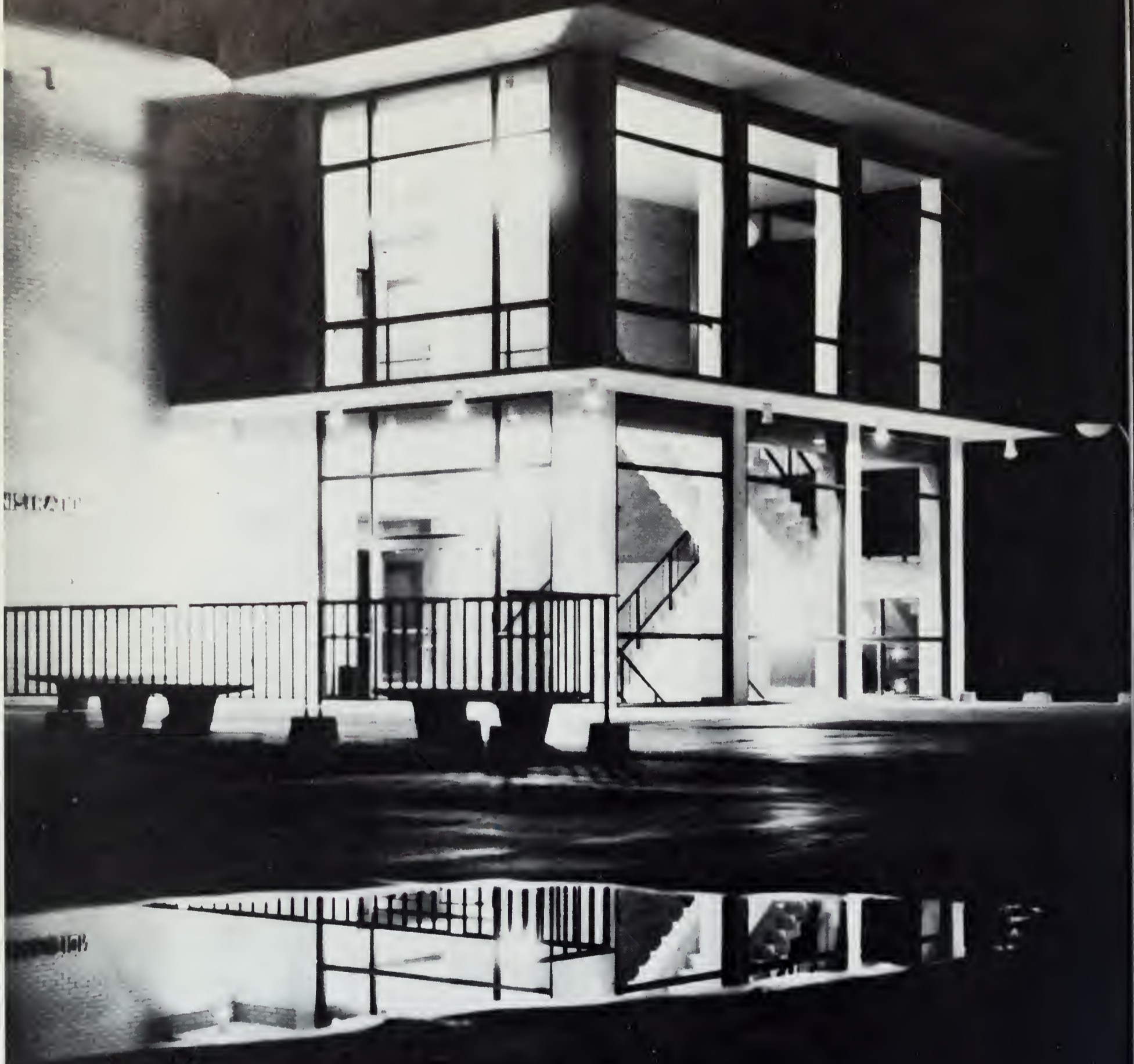

Eppley Building



Gladly wolde he lerne, and gladly teche
— *Chaucer*

ADMINISTRATION

Varied Background Assist to President

The president of Creighton, the Very Rev. Henry W. Linn, S.J., is a man long versed in the vital aspects of the university; for the past quarter of a century, Father Linn has served the university in numerous teaching and administrative positions. Father Linn received his Ph.D. in the classics and began his career here in 1938, as an instructor in the Department of Classical Languages.

During the war, Father Linn served as a liaison officer between the university and the military; Father Linn was also chaplain for the service units stationed at Creighton. In 1943, he established the Creighton Institute of Industrial Relations, and in 1944 assumed the position of Dean of the University College, the School of Journalism, and the Graduate School.

Since 1946, Father Linn has been active in the public relations field in a succession of offices, culminating in his most recent position, Vice President in charge of University Relations. In this office, he has supervised public relations, alumni, and development activity. The long range planning for the university expansion was activated last spring in the successful drive to raise four million dollars which will be used as seed money for future physical and academic expansion.

In spite of the demanding responsibilities of his office, Father Linn maintains his interest in the classics and the area of public relations to which his work has led. He retains membership in such academic organizations as the National Classical Association and the American Philological Association as well as numerous public relations and development associations.



The Very Reverend Henry W. Linn, S.J.

Four Vice Presidents Claim Wide Experience



Rev. Carl M. Reinert, S.J.



Rev. Richard C. Harrington, S.J.



Rev. John J. Halloran, S.J.



Rev. Thomas H. Murphy, S.J.

Assisting Father Linn through their specialization in specific areas of university administration are the four Vice Presidents of Creighton. These officers and their departments are: The Rev. C. M. Reinert, S.J., Vice President in charge of University Relations; The Rev. R. C. Harrington, S.J., Vice President in charge of Academic Affairs; The Rev. J. J. Halloran, S.J., Vice President in charge of Student Life; and The Rev. T. A. Murphy, S.J., Treasurer of the University.

These men meet the problems of their offices with wide backgrounds of preparation gained in their past service to the university. Father Reinert, just previous to his assumption of the duties as the president of The Creighton University Development Foundation, had served the university for twelve years as president. Father Harrington was, until September of the 1963 school year, also the Dean of the Graduate School. Father Halloran has served as Assistant Dean of the College of Arts and Sciences; and Father Murphy has filled the treasurer's position for the last thirty-three years.

Board of Regents



MORRIS E. JACOBS
President, Bozell & Jacobs, Inc.



A. F. JACOBSON
President, Northwestern Bell Telephone Company.



MILTON S. LIVINGSTON
President, Major Appliance Company.



RICHARD W. WALKER
President, Byron Reed Co., Inc.



JOHN F. DAVIS
President, First National Bank of Omaha.



W. B. MILLARD, JR.
Chairman of the Board, The Omaha National Bank.



DANIEL J. MONEN, SR.
Senior Vice-President, The Omaha National Bank.



MAURICE C. HOWARD, M.D.
Physician, Professor Emeritus of Medicine. The Creighton University



LEO A. DALY
Chairman of the Board of Regents.
President, Leo A. Daly Co.

Maintaining Creighton's integral position in Omaha and keeping the university abreast of the city's progress is largely the work of the Board of Regents. This eighteen man board is composed of some of Omaha's first rate executives and professional men who bring to the university the benefit of their experience and advice concerning the problems facing a growing institution.

The board, under Chairman Leo A. Daly, meets once a month but its counsel is always available through three standing committees whose specific fields cover the major aspects of the university. These committees and their chairman are: the University Relations Committee, John F. Davis; the Financial Consultant Committee, W. B. Millard;

Spearheads Drive



I. W. CARPENTER, JR.
Former Chairman of the Board,
Carpenter Paper Co.



GEORGE B. BOLAND
Attorney



CLARENCE L. LANDEN
Chairman of the Board, The
Central National Insurance Group
of Omaha.



GILBERT C. SWANSON
Chairman of the Board & President
Butter-Nut Foods Co.



JOHN F. MERRIAM
Chairman of the Board, Northern
Natural Gas Co.



W. D. HOSFORD, JR.
Vice-President and General
Manager, John Deere Co.



V. J. SKUTT
Chairman of the Board
Mutual of Omaha Insurance Co.



WILLIAM F. FITZGERALD
President, Commercial Savings &
Loan Assn.

and the Campus Planning and Development Committee, A. F. Jacobson.

The regents' interest in Creighton, however, is not confined to their position on the board. They are active in such fields as the recent development funds campaign which brought in four million dollars as seed money for the twenty-four million needed for the planned academic and physical expansion program. Spearheading the drive as workers and chairmen they provided a unity which contributed much to the drive's success.

National representatives to the Board are: Charles E. Becker, Springfield, Illinois; Frand Hand, M.D., San Francisco, California; Charles H. Juergens of New York, New York.



IN MEMORIAM
EDWARD F. PETTIS

Other Administrators Aid Behind The Scene



Rev. James P. Kramper, S.J.
Director of Libraries



Rev. Edward J. Stumpf, S.J.
University Spiritual Director



Jack N. Williams, B.S.
University Registrar



**Rev. Charles S. Spitznagle,
S.J. - University Bursar**



John P. Potter, A.M.
Director of Admissions



Walter John, A.M., C.P.A.
University Controller



Lawrence J. Parrott
Director of the News Bureau



Edward D. Murphy, B.S.C.
University Business Manager



Robert T. Reilly, A.M.
Dir. for Special Resources



Harold A. Dolphin, A.M.
Director of Public Relations



Clare Maloney
University Cashier



Daniel F. McHugh, B.S.
Dir. for Annual Resources



Colonel Urban E. Rohr

The new Dean of Men, Colonel Urban E. Rohr, has been at Creighton University since 1961, serving as Professor of Military Science in the university's Reserve Officer Training program. Colonel Rohr attended the University of Dayton, where he graduated in 1936 with a Bachelor of Science degree in Electrical Engineering.

As Dean the colonel's duties cover the general supervision of the men's activities ranging from the approval of housing to fraternity activity. The post of Dean is under the supervision of the new Vice President of Student Affairs.

The newly appointed dean of women is Mrs. Eileen T. Lieben. Mrs. Lieben, who has done graduate work at Manhattanville, received her Master's degree from Creighton in 1962.

In her position as Dean Mrs. Lieben's duties include the determination of dormitory policy, and the supervision of all coed activities such as the coed honor society, Gamma Pi Epsilon, and the various sororities on campus.

Assisting Mrs. Lieben is the former Dean of Women, Mrs. Maureen C. Hamilton.

Mrs. Eileen T. Lieben

New Deans Appointed For Men and Women

Mrs. Maureen C. Hamilton





The Reverend T. K. McKenney, S.J.

Keeping the College of Arts and Sciences ready for Creighton's expanding student population is the work of the Rev. T. K. McKenney, S.J., the Dean of the College, and the Rev. H. J. McAuliffe, S.J., the Acting Assistant Dean. Father McKenney has had considerable experience in administrative work; before coming to Creighton he was principal of three different high schools. After coming to Creighton in 1956, Father taught English and Theology for two years and then assumed the duties of Assistant Dean. In 1962 he became Dean.

The College of Arts and Sciences is always the core of the university and as such will see much of the university's expansion take place in its own classrooms. Moreover, since all the professional schools require a background of arts courses, any expansion of these schools will be reflected on the Arts and Science rolls.

Arts College Plans Additional Expansion

The Reverend H. J. McAuliffe, S.J.

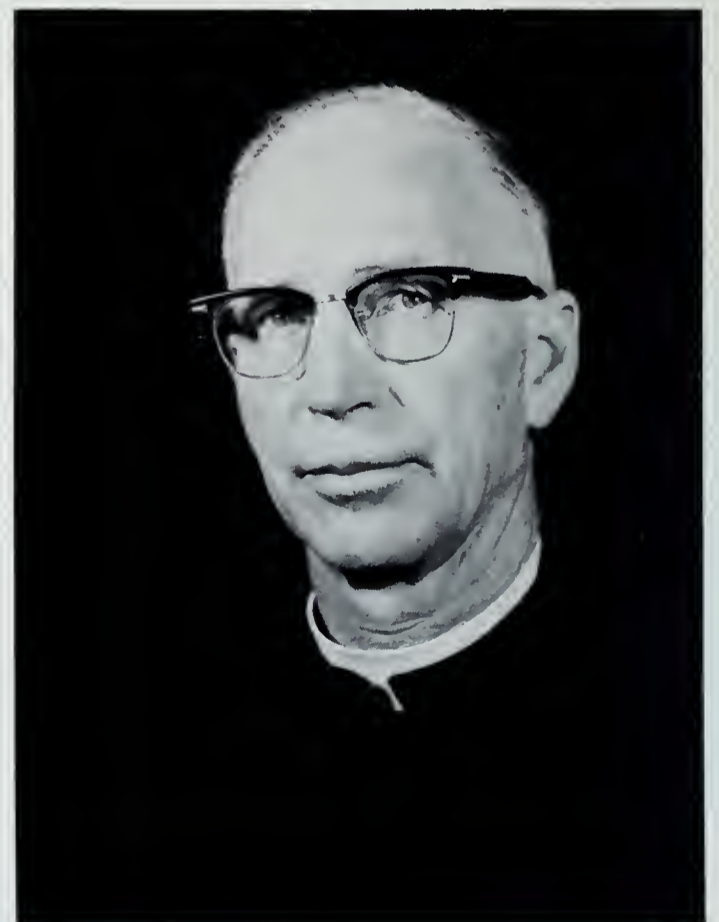



Dr. Ernst J. Brehm
Chairman, Dept. of
Modern Languages



Rev. Paul F. Smith, S.J.
Chairman, Dept. of
English



Dr. Gerald A. Hutchison
Chairman, Dept. of
Mathematics



Dr. Allan M. Schleich
Chairman, Dept. of
History



**Rev. John M. Ginsterblum,
S.J.** - Chairman, Dept. of
Theology



Dr. Thomas H. Zepf
Acting Chairman, Dept. of
Physics



Mr. Laurence H. Brown
Chairman, Dept. of
Sociology



Miss Dorothy E. Vossen
Chairman, Dept. of
Nursing



Dr. Leo R. Kennedy
Chairman, Depts. of
Education & Psychology



Rev. Anthony P. Weber, S.J.
Chairman, Dept. of
Speech



Mr. David A. Haberman
Chairman, Dept. of
Journalism



Rev. John P. Jelinek, S. J.
Chairman, Dept. of
Philosophy

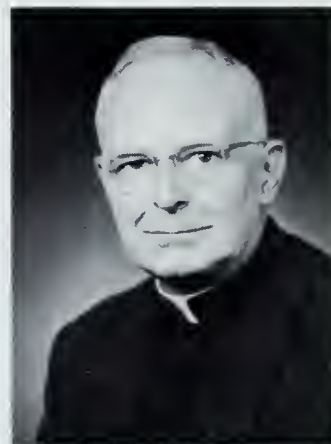

**Rev. Roswell C. Williams,
S.J.,** Chairman, Dept. of
Communication Arts



**Rev. Richard D. McGlain,
S.J.,** Acting Chairman, Dept.
of Classical Languages



Dr. Donald J. Baumann
Chairman, Dept. of
Chemistry



Mr. Rene R. Beauschesne
Acting Chairman, Dept. of
Political Science



Dr. Allen M. Schlesinger
Chairman, Dept. of
Biology

Dean Gives Depth To Business Administration

The new Dean of the College of Business Administration is also a former Creighton graduate. Dr. I. L. Heckmann received his B. S. in Commerce at Creighton before going on to graduate M. B. A. and doctoral work at the University of Wisconsin. Dean Heckmann has taught at the University of Wisconsin and the University of Illinois where he spent the last two years of his nine year tenure as chairman of the Department of Management.

Dr. Heckmann's plans for the college include the continuing growth of the undergraduate school and the availability of a graduate degree in Business Administration for those whose careers will take them to the leadership and management of the community.

Indicative of this growth of the Business School is the arrival of two new teachers, both participating in doctorate programs in economics.



Dr. Irvin L. Heckmann - Dean



Rev. Neil Cahill, S.J. - Jesuit Counselor



Dr. Floyd E. Walsh - Dean Emeritus



James A. Doyle - Dean

Law School Fosters City Legal Aid Society

Keeping Creighton's School of Law abreast of the 1960's is largely the work of the school's Dean, James A. Doyle. Dean Doyle received his LL.B. in 1933 from the University of Nebraska and went on to receive his LL.M. in 1939 from Harvard. His years of private practice include a list of public appointments such as Special Assistant to the Attorney General and Solicitor on Litigation. From 1951 to 1960 he was the Director of Omaha Legal Aid Clinic. Since 1948 he has served as Dean and Professor of Law here at Creighton.

Projects now underway in the law school include participation in the **Legal Aid Society of Omaha** which allows advanced students a practical outlet for their talents and a realistic gauge for their progress in law school. The participating students are allowed to advise and counsel the poor of the city with regard to their legal problems. The first semester only seniors were allowed to take part, but the project was opened to juniors during the second half of the year.



Rev. LeRoy E. Endres, S.J. - Jesuit Counselor

Graduate School Adds Mathematics Program

Since the fall of the 1963 session the post of Dean of the Graduate School has been filled by Dr. Arthur E. Umscheid. Dr. Umscheid came to Creighton in 1937 as lecturer in the History Department. In 1957 he became Chairman of the History and Political Science Departments, the position he held until becoming Dean.

Dr. Umscheid assumed his duties in the school at a time when the long-range expansion planning was concluding and its place was being taken by problems of the three newly participating programs. These programs are the national Business Administration Program and the graduate programs in Mathematics and Guidance and Counseling. Last year the Business Administration enrolled 105 students. Ninety-four returned and thirty-seven new students were admitted. The graduate program in mathematics opened this year with thirty students.



Dr. Arthur G. Umscheid - Dean

The Board of Graduate Studies: (seated) Rev. Paul Smith, S.J., Dr. Arthur Umscheid, Dr. Allan Schleich, Rev. John Jelinek, S.J., (standing) Dr. Donald Baumann, Dr. Lea Kennedy, Dr. Gerald Gleason.





Richard L. Egan, M.D. - Dean

Med School Occupies New Research Center

Since the summer of 1963 Dr. Richard Egan, Dean of the School of Medicine, has been in the process of directing a migration from the old location at 14th and Davenport to the Hilltop. A veteran of the old school, Dr. Egan received his M.D. from Creighton in 1940. He joined the faculty in 1941 and became Dean in 1959. In his years with the university Dr. Egan has seen the school of medicine grow in all three of its major functions: teaching, research, and service. The teaching aspect of the school has reached a high point of 250 faculty members including those professors who contribute their services on a part time basis. The first unit of the new medical center is the research building. The clinic operated by the school has received over 3,000 out-patient visits in the last year.

The migration from the old location is a gradual one taking place as the new units are completed. The research center was completed and occupied in the summer of 1963 and now houses the greater portion of Creighton's extensive research projects.

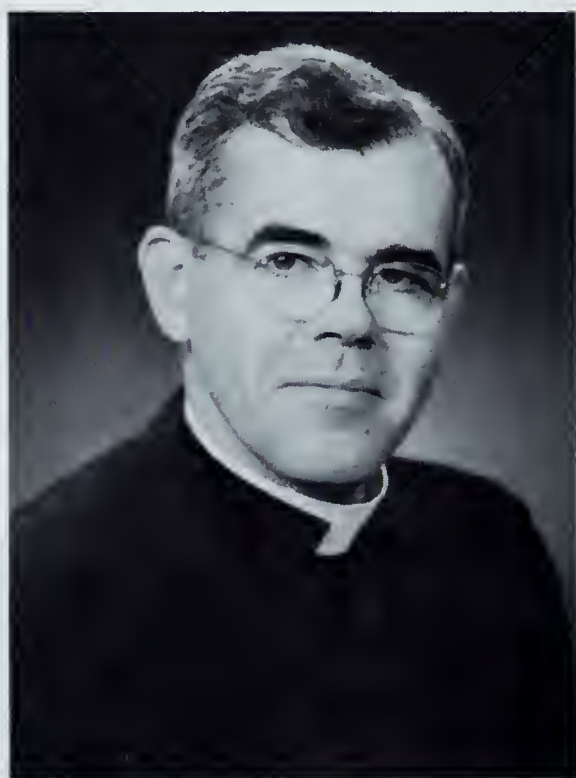

Rev. James J. Quinn, S.J. - Jesuit Counselor



Dr. R. Dale Smith - Assistant Dean

Dentists Eye Plans For Science Building

The Dean of Creighton's School of Dentistry is a man with considerable experience in the university's dental school machinery. A graduate of Creighton and member of the Dentistry faculty since 1956. Dr. Shaddy served as chairman of the department of Operative Dentistry before his appointment to the deanship.

Plans for the further development of the College of Dentistry will be realized only as quickly as the university can erect its planned science building. The new building will free much of the laboratory space in the dentistry building for classrooms and expanded clinic activities.



Raymond W. Shaddy, D.D.S. - Dean



Rev. Norbert Lemke, S.J. - Jesuit Counselor



John J. Butkus, D.D.S. - Assistant Dean



Dr. Salvatore J. Greco - Dean

Expansion Foreseen In Pharmacy School

The task of training qualified personnel in the rapidly changing field of pharmaceutical science is the work of Dr. Salvatore J. Greco, Dean of the School of Pharmacy. Dr. Greco received his Ph.D. from the University of Maryland and came to Creighton after teaching at Temple and George Washington universities. He was named Dean in 1958 and has complete charge of the 128 students enrolled in the Pharmacy School.

Plans for the expansion of the school anticipate a jump in enrollment next year to 145 students, a level which is considered the maximum capacity for the present structure. Future expansion, then, will come with the completion of the third unit of the new medical center to a capacity of about 200 students.

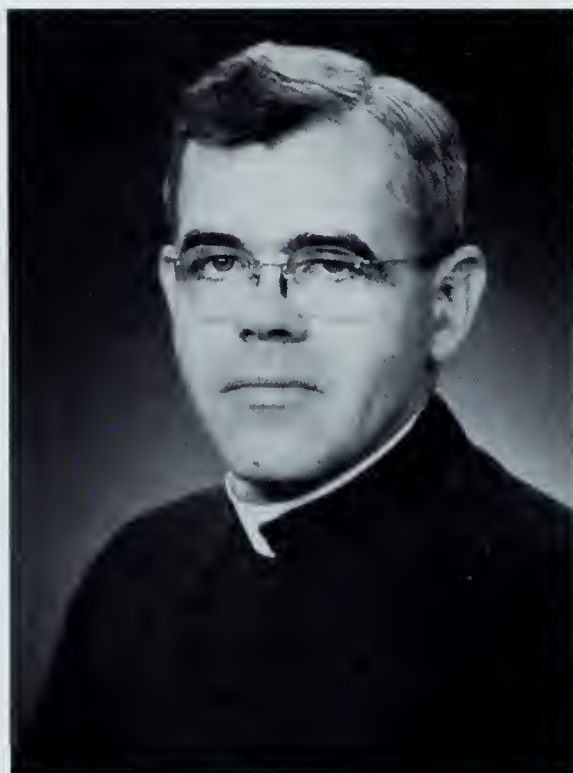

Rev. James A. Quinn, S.J.

**ADMINISTRATIVE
ACTIVITIES**



Alumni Association Aims For Creighton Promotion



(From left) Row 1: John Wachter, Mary McGrath, Bette Hill O'Brien, Ann Van Hoff, Owen Burkley. Row 2: Rev. Carl M. Reinert, S. J., William H. Schmitz, Jr., J. MacRae Williams, Philip

J. Maschka, Frank Frost. Row 3: Francis C. Goodell, Richard C. Hill, Frank J. Insolera, Donald L. Knowles. Row 4: Lawrence A. Carlson, James H. Moylan, William F. Boyle, John J. Powers.

The Alumni Association at Creighton dates back to 1914. The Association's aim is to aid and support Creighton University in every possible way, to promote the educational, social, cultural, moral, and professional advancement of Creighton University, its students and alumni.

At the present time there are some 20,000 Creighton alumni with 57 alumni clubs in 26 of the 50 states. All graduates and faculty members of Creighton University and its affiliated schools and colleges, and all former students who attended for at least two semesters, are members in good standing of the Creighton University Alumni Association. The President of the Student Board of Governors is also an ex officio member of the governing council of the Association.



Bernie Conway (right) and Assistant Director Leo Pieper.

Grants Mark Progress In Education Research

Grants to Creighton University have been steadily increasing during the past few years. These are another indication of the role that Creighton is playing in research in educational fields. About 80 per cent of the money spent for research at Creighton is received from grants.

Dr. Robert Heaney of the Medical School received over one half million dollars for work on bone metabolism. This is one of the largest grants ever received at the University. Dr. Fletcher A. Miller, Chairman of the Department of Surgery, has a \$20,000 grant for the study of various types of ulcers. Dr. Julian J. Baumel has a grant for the study of the craniocervical vasculature of the pigeon.

Dr. Allan M. Schleich, chairman of the Department of History, received a Creighton University grant last summer to go to Scotland to do historical research.



Dr. William E. Dossel

Mr. Robert Beum



Mr. Scott K. Strode





Father Robert Borgen, S.J. and Father Anthony C. Weber, S.J.

Mr. Manfred Pieck

Dr. Winsor Moore



Dr. Leo B. Jacks





Dr. Allan M. Schleich



Rev. W. Raymond O'Donnell, S.J.



Rev. Austin E. Miller, S.J.



Mr. Charles W. Zuegner

Dr. Donald Biggs of the Education Department has a grant which enables him to study the educational beliefs of teachers. Mr. Robert Beum, Assistant Professor of English, is doing a study of the impact of linguistic research on traditional prosody. Dr. Frank L. Byrne, Associate Professor of History, is researching the lives of six female temperance leaders for **Notable American Women**.

Dr. Gustav Kaldegg is studying various points of Navaho syntax. Rev. Joseph Costelloe, S.J., is engaged in Church research in Rome. Dr. Leo V. Jacks, professor of Classical Languages, is translating the works of St. John Chrysostom for the Fathers of the Church series. The Rev. Wendell Langley, S.J., assistant professor of Theology, is doing research on religious anti-intellectualism in the mid-eighteenth century.



Mr. G. Benjamin Paxton



Mr. Conrad Marquard



Rev. Martin O. Vaske, S.J.

In the Dental School, Dr. Clinton F. Goblits, professor of Prosthetic Surgery, received a second year renewal of his grant given by the Department of Health, Education and Welfare. He is attempting to work out a psychological test which would determine whether a patient could accustom himself to dentures. In the Biology Department, Dr. William C. Cordes, assistant professor of Biology, is studying fatty acid metabolism. Dr. Allen B. Schlesinger, chairman of the Department and James Malkowski, instructor in Biology, have a grant to study the nesting habits of the blue heron.

Dr. Salvatore Valentino, professor of Finance, is compiling a casebook on the management of financial institutions. Manfred Pieck, associate professor of Law, is doing a comparative analysis of the privilege against self-incrimination. Mr. Rene Beauchesne, director of the Center for Political Research, has received aid from the government to do research for the Civil Service Commission.

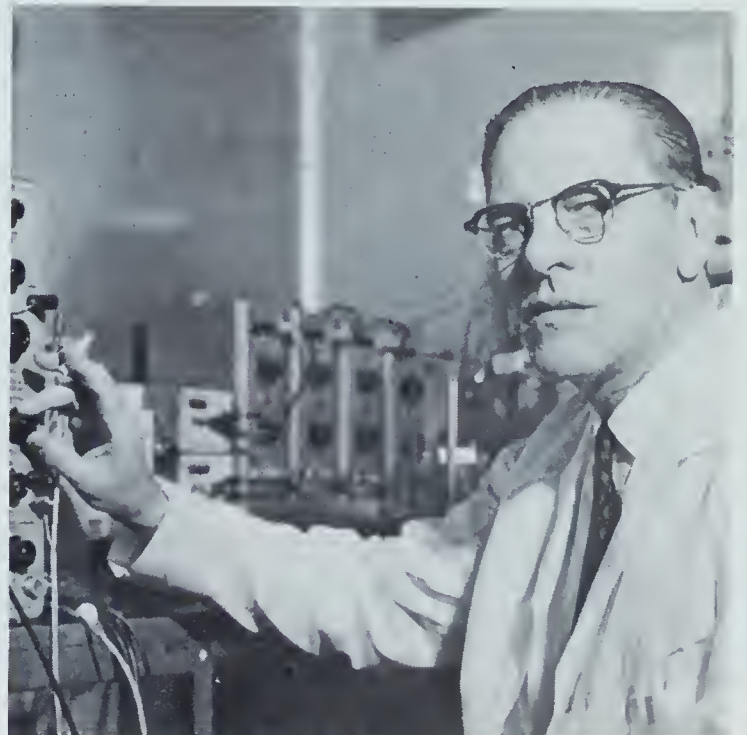

Dr. William T. Niemer



Dr. Alfred W. Brody



Dr. Theodore J. Urbon



Dr. Donald A. Biggs

Dr. Frank L. Byrne



Dr. Salvatore Valentino





Dr. Tully Speaker



Dr. Glenden Redman

Mary Margaret Schneller



Rev. Wendell E. Langley, S.J.



Dr. Arnold Moore





Dr. Levine

Requiescat in Pace



This year, Creighton lost three fine teachers and friends. Dr. Victor E. Levine, Professor Emeritus of biological chemistry at the Medical School, has been a faculty member since 1934. Dr. Levine was also a visiting lecturer in Madrid and Valencia on the Full-bright program.

Dr. Charles Courtney, professor of Marketing in the College of Business Administration, died suddenly on February 28, 1964. He was at Creighton for 39 years, beginning his career in 1932 as an assistant professor of marketing and management.

The Rev. Paul F. Smith, S.J., chairman of the English department, died on March 27, 1964. Coming to Creighton in 1940, he left to establish a Jesuit college in New Delhi, returning in 1953. Besides being an authority on Shakespeare, he received his doctorate in philosophy from the Gregorian University in Rome and his Doctor of Law degree from Creighton.



CREIGHTON OBSERVATORY



A million million spermatozoa,
All of them alive:
Out of their cataclysm but one poor Noah
Dare hope to survive
And among that billion minus on
Might have chanced to be
Shakespeare, another Newton, a new Donne --
But the One was Me.

- *Aldous Huxley*

GRADUATES

**ROBERT C.
AGNITSCH**
M. D.

**ALBERT E.
AMORTEGUY**
M. D.

**RICHARD J.
BARSE**
M. D.

**CHARLES H.
BEDARD**
M. D.

**PATRICK S.
ADLEY**
M. D.



**AUGUST H.
BERGMAN**
M. D.

**DAVID P.
BURKLEY**
M. D.

**ROBERT F.
BLUYAS**
M. D.

**ALAN C.
BREWSTER**
M. D.

**LILA J.
CHEE**
M. D.



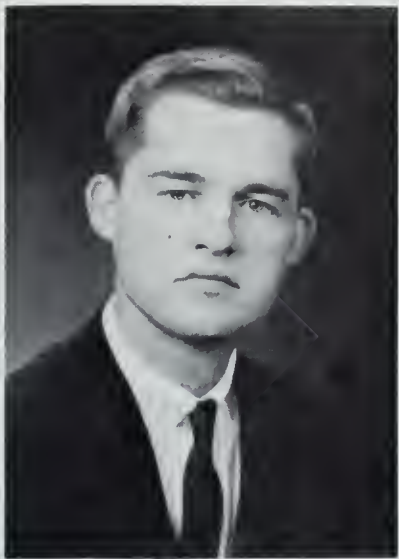

**GARY D.
CHIAROTTINO**
M. D.

**CARL M.
CLARK**
M. D.

**ROBERT S.
CRIST**
M. D.

**JEFFREY H.
DEETHS**
M. D.

**ROBERT L.
DELANEY**
M. D.



**MICHEAL J.
DUNN**
M. D.

**JOSEPH J.
DZUBAY**
M. D.

**CHARLES S.
EKELER**
M. D.

**JOHN J.
FERRY**
M. D.



**JOSEPH F.
GALLES**
M. D.

**CLIFFORD M.
HADLEY**
M. D.



**HAROLD E.
HAND**
M. D.

**PHILIP J.
HAPPE**
M. D.

**FREDERICK
HASS**
M. D.

**ALBERT J.
HEIMEL**
M. D.



**F. DONALD
KAPUSTKA**
M. D.

**LAWRENCE W.
KEEFE**
M. D.

**PIROSKA O.
KRAMER**
D. D. S.

**THOMAS R.
KRUZICH**
M. D.

**CLARA ROSE C.
LASALA**
M. D.



**RONALD R.
MARTINS**
M. D.



**JAMES P.
LAUMOND**
M. D.

**ANTHONY N.
MENDISH**
M. D.

**ROBERT A.
METZGER**

**JAMES E.
McGILL**
M. D.



**ROY A.
McLAUGHLIN**
M. D.



**DAVID M.
McTAGGART**
M. D.

**RONALD P.
MORRO**
M. D.

**MICHAEL G.
NESPOLE**
M. D.

**MICHAEL A.
O'KEEFE**
M. D.



**DARYUSH
PARSA
M. D.**

**EDMUND V.
PELLETTIERE
M. D.**

**JOHN J.
PIACITELLI
M. D.**

**ANTHONY J.
REJENT
M. D.**

**SOLOMON L.
RILEY, JR.
M. D.**



**R. PAUL
ROBERTSON
M. D.**

**RONALD R.
ROTH
M. D.**

**GARRY F.
RUST
M. D.**

**DONALD J.
SCHROEDER
M. D.**



**LAWRENCE J.
SHIVERS
M. D.**

**JAMES P.
SLATTERY**
M. D.



**JOHN E.
TARSNEY**
M. D.

**JOSEPH P.
SMYTH**
M. D.

**PAUL C.
STAFFIER**
M. D.

**JOHN M.
TEDESCHI**
M. D.

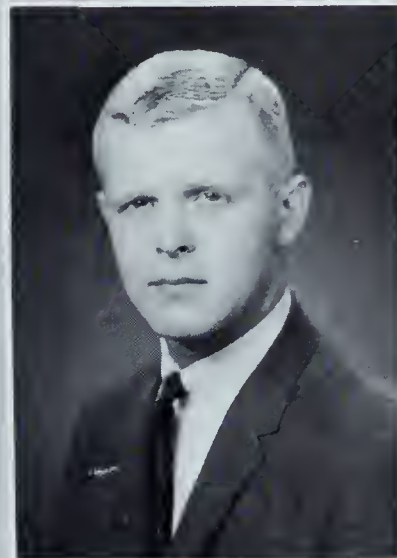

**JAMES R.
WAGNER**
M. D.

**WILLIAM M.
WANAMAKER**
M. D.

**MICHAEL J.
WEAVER**
M. D.

**WESLEY G.
WILHELM**
M. D.

**JOHN D.
WOODBURY**
M. D.





**RICHARD D.
WRIGHT**
M. D.

**EMERY J.
ALDERMAN**
D. D. S.

**JOHN E.
ANDERSON**
D. D. S.

**HENRY J.
BARKETT**
D. D. S.

**JOHN F.
BOLAMPERTI**
D. D. S.



**DENNIS H.
BRENNY**
D. D. S.

**FRANK B.
CHILDRESS**
D. D. S.

**L. JAMES
DRAHOTA**
D. D. S.

**MARVIN B.
DVORAK**
D. D. S.



**JOSEPH J.
ERRAMOUSPE**
D. D. S.

**DENNIS S.
FERRARO**
D. D. S.



**GARY G.
GRAY**
D. D. S.

**DONALD E.
HAKE**
D. D. S.

**NORMAN K.
IKEHARA**
D. D. S.

**ROBERT S.
JACOBSEN**
D. D. S.



**JAMES H.
JENNINGS**
D. D. S.

**E. NEWTON
KELLEY**
D. D. S.

**THOMAS M.
KONING**
D. D. S.

**WILLIAM O.
KOSOBUD**
D. D. S.

**ROBERT J.
LOOS**
D. D. S.





**WILLIAM W.
MARTIN**
D. D. S.

**ROBERT J.
MALOY**
D. D. S.

**WILLIAM W.
MAGNER, JR.**
D. D. S.

**THOMAS
McGARVEY**
D. D. S.

**DAVID F.
MICHE**
D. D. S.



**THOMAS P.
MONTOYA**
D. D. S.



**JOHN
MUENCHRATH**
D. D. S.

**THOMAS J.
MULLEN**
D. D. S.

**BENJAMIN M.
NACHMAN**
D. D. S.

**RICHARD A.
NAVARRO**
D. D. S.

**TERRENCE
NEHER**
D. D. S.



**ADOLPH R.
PADULA**
D. D. S.

**LEO L.
POLAK**
D. D. S.

**FRANK J.
ROSSI**
D. D. S.

**DORAN E.
RYAN**
D. D. S.



**VINCENT L.
SCALLON**
D. D. S.

**JAMES F.
SMITH**
D. D. S.

**TIMOTHY C.
TVRDIK, JR.**
D. D. S.

**RAUL M.
VARELA**
D. D. S.

**LEO P.
COMEAU**
L. L. B.

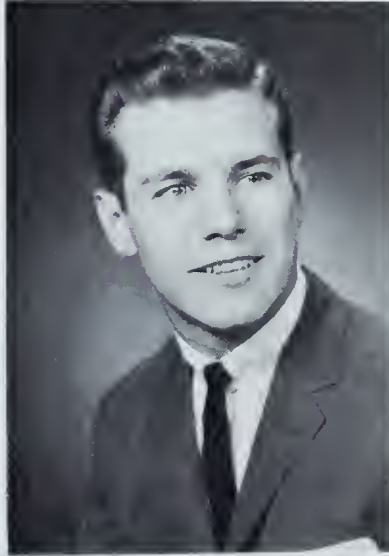

**LAWRENCE J.
CORRIGAN**
L. L. B.



**STEPHEN A.
DAVIS**
L. L. B.

**ROBERT V.
DWYER, JR.**
L. L. B.

**MICHAEL F.
FLANNIGAN**
L. L. B.

**MARK J.
FUHRMAN**
L. L. B.



**JOHN W.
GALLUP**
L. L. B.

**LYLE D.
GISI**
L. L. B.

**GERALD M.
HARRINGTON**
L. L. B.

**VINCENT J.
HORN, JR.**
L. L. B.

**LAWRENCE L.
LAMB**
L. L. B.





**MICHAEL
McGILL**
L. L. B.

**GORDON H.
MILES**
L. L. B.

**JOHN E.
NELSON**
L. L. B.

**ROBERT M.
OBERMAN**
L. L. B.

**PATRICK D.
SPENCER**
L. L. B.



**THEODORE J.
TIERNEY**
L. L. B.

**CHARLES H.
TRUELSEN**
L. L. B.

**WILLIAM J.
BARNES**
B. S. Ph.

**DALE A.
BARTON**
B. S. Ph.



**MARTHA A.
BERGAN**
B. S. Ph.

**GRACE M.
BUERMAN**
B. S. Ph.



**SISTER
M. CABRINI
DENTKOS**
S. S. J., B. S. Ph.

**THOMAS R.
DOLAN**
B. S. Ph.

**THOMAS F.
GREEN**
B. S. Ph.

**JOSEPH D.
LEHAN**
B. S. Ph.



**DONALD L.
McCANDLESS**
B. S. Ph.

**PAUL J.
MILLER**
B. S. Ph.

**JOHN C.
RIEGEL**
B. S. Ph.

**LOIS M.
ROTTIER**
B. S. Ph.

**GERALD N.
SHERMAN**
B. S. Ph.





**JOHN P.
WAREHAM**
B. S. Ph.

**JAMES W.
WEAKLY**
B. S. Ph.

**MARY I.
BANG**
B. S. N.

**SUZANNE M.
BAUSCH**
B. S. N.

**BERNADETTE B.
BLACK**
B. S. N.



**CONNIE R.
BRUNING**
B. S. N.

**MARY C.
CALLISON**
B. S. N.

**ALICE M.
DALY**
B. S. N.

**SHARON L.
DAY**
B. S. N.



**BEVERLY C.
DORWART**
B. S. N.

**SISTER
M. JANKE
FANGMAN**
R. S. M., B. S. N.



**ELIZABETH A.
GALE**
B. S. N.

**JOANNE M.
HAVERKAMP**
B. S. N.

**JOHN M.
McCABE**
B. S. N.

**PATRICIA A.
McCLELLAN**
B. S. N.



**MARY E.
McCOLLUM**
B. S. N.

**KATHLEEN
McGREEVY**
B. S. N.

**SUSANNA J.
McKENNA**
B. S. N.

**SISTER M. LOIS
McKNIGHT**
AD. P. P. S., B. S. N.

**MARGARET M.
MRZLAK**
B. S. N.



**BARBARA J.
NOHR**
B. S. N.



**DIANA M.
NOCITA**
B. S. N.

**JEANNE L.
PALMER**
B. S. N.

**MARY C.
PETERSON**
B. S. N.

**SISTER ROBERT
MARY PREBISH**
R. S. M., B. S. N.



**MICHAEL A.
RITCHIE**
B. S. N.



**MARY E.
TROYER**
B. S. N.

**MARY A.
TVRDY**
B. S. N.

**JEANNE M.
WOSTER**
B. S. N.

**DAVID J.
ARNDORFER**
B. S. B. A. Accounting



JAMES J. BAKOS
B. S. B. A.
Marketing

JOHN S. BLANKENAU
B. S. B. A.
Management

JOHN F. BRAY
B. S. B. A.
Finance

GREGORY M. BRODERICK
B. S. B. A.
Finance

JOHN BUMAN, JR.
B. S. B. A.
Gen. Business



DONALD C. BUSENBARK
B. S. B. A.
Gen. Business



ROBERT A. CLELLAND
B. S. B. A.
Accounting

DENNIS M. CONNOLLY
B. S. B. A.
Finance

BRUCE E. CORNELL
B. S. B. A.
Accounting

WILLIAM J. CURRY, JR.
B. S. B. A.
Marketing

**PERRY L.
DEMMA**
B. S. B. A.
Management



**STEPHEN G.
DESART**
B. S. B. A.
Accounting

**JOSEPH A.
DISTEFANO**
B. S. B. A.
Marketing

**JOHN F.
DUGAN**
B. S. B. A.
Marketing

**PATRICK R.
DUGAN**
B. S. B. A.
Gen. Business

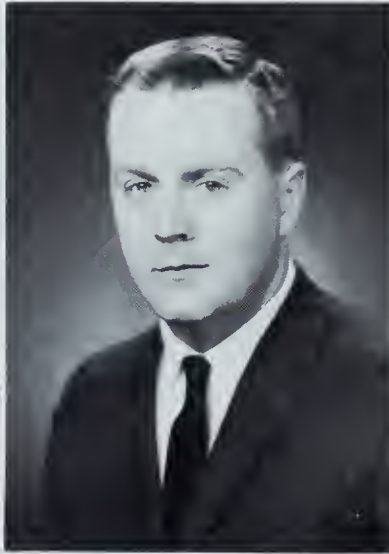

**RONALD F.
EICH**
B. S. B. A.
Marketing

**SHELDON E.
GREEN**
B. S. B. A.
Gen. Business

**LAWRENCE M.
HACKETT**
B. S. B. A.
Finance

**HAROLD C.
HALL**
B. S. B. A.
Gen. Business

**ROBERT E.
HALLER**
B. S. B. A.
Management





WILLIAM E. HANNAN
B. S. B. A.
Marketing

DIRK W. HANSEN
B. S. B. A.
Accounting

LAWRENCE J. HIRSCHBERG
B. S. B. A.
Accounting

FRED L. JOHNSON
B. S. B. A.
Finance

BONNIE J. JONES
B. S. B. A.
Gen. Business



DEAN J. JUNGERS
B. S. B. A.
Accounting

DAVID M. KELLER
B. S. B. A.
Marketing

JAMES B. KISGEN
B. S. B. A.
Accounting

BERNICE J. KUCIREK
B. S. B. A.
Management

BARBARA A. KUDELKO
B. S. B. A.
Accounting

THOMAS F. LADD
B. S. B. A.
Gen. Business

A. JAMES LAFOND
B. S. B. A.
Accounting

LAWRENCE H. LOUIS
B. S. B. A.
Marketing

LYLIA E. KVEDARAS
B. S. B. A.
Economics

GARY L. LUICK
B. S. B. A.
Marketing



MICHAEL J. LUDDEN
B. S. B. A.
Gen. Business

MICHAEL J. LYNCH
B. S. B. A.
Finance

MICHAEL W. MAHER
B. S. B. A.
Finance

KENNETH G. MALL
B. S. B. A.
Gen. Business

LAWRENCE P. MAXWELL
B. S. B. A.
Gen. Business





JAMES G. McCLAREN
B. S. B. A.
Gen. Business

PATRICK A. MILLER
B. S. B. A.
Accounting

RONALD W. MUHLBAUER
B. S. B. A.
Accounting

RICHARD J. MURPHY
B. S. B. A.
Accounting

FRANCIS A. NEMECEK
B. S. B. A.
Economics



JOHN E. NEUBERGER
B. S. B. A.
Marketing

JOHN R. NIKSICK
B. S. B. A.
Management

JAMES J. OLSON
B. S. B. A.
Management

RICHARD T. PHELAN
B. S. B. A.
Finance

JAMES M. PLEISS
B. S. B. A.
Accounting



**HOWARD J.
REINSCH**
B. S. B. A.
Accounting



**GERALD D.
REITER**
B. S. B. A.
Management

**JAMES E.
ROSENTHAL**
B. S. B. A.
Accounting

**LAWRENCE D.
SAMPIER**
B. S. B. A.
Gen. Business

**PATRICK J.
SCHMIT**
B. S. B. A.
Finance

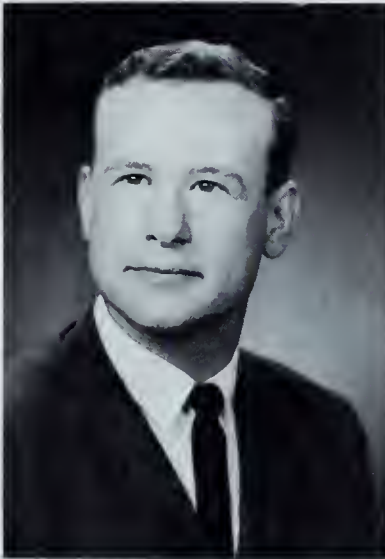

**DONALD P.
SCHNEIDER**
B. S. B. A.
Accounting

**THOMAS P.
SEUNTJENS**
B. S. B. A.
Accounting

**THOMAS R.
SHOBAKEN**
B. S. B. A.
Marketing

**PAUL T.
SILAS**
B. S. B. A.
Marketing

**FRANK W.
SOPINSKI**
B. S. B. A.
Marketing



**LESTER V.
STEFFEN**
B. S. B. A.
Accounting



**EUGENE J.
STEFFENSMEIER**
B. S. B. A.
Accounting

**JOSEPH J.
STERBA**
B. S. B. A.
Marketing

**RICHARD A.
STRAUSS**
B. S. B. A.
Accounting

**MARVIN F.
STUDNICKA**
B. S. B. A.
Accounting



**JON W.
TEFFT**
B. S. B. A.
Marketing

**THOMAS D.
THALKEN**
B. S. B. A.
Gen. Business

**TERRENCE M.
TONKIN**
B. S. B. A.
Accounting

**JAMES E.
TRACY**
B. S. B. A.
Finance

**GREGORY B.
VINARDI**
B. S. B. A.
Managem't & Finance





GEORGE D. WALSH
B. S. B. A.
Accounting

JAMES R. WELSH
B. S. B. A.
Finance

THOMAS J. WILLENBORG
B. S. B. A.
Accounting

JOHN R. WINCHELL
B. S. B. A.
Marketing

DORSEY L. WOFFORD
B. S. B. A.
Management



ROBERT A. ZELTEN
B. S. B. A.
Accounting



ARTHUR D. ABEL
A. B.
Sociology

DOLORES I. BALKOVETZ
A. B.
Political Science

GENEVIEVE C. BARBIAN
A. B.
Sociology

JANET BARGER
B. S.
Medical Technology



**PAUL
BARTEK**
B. S.
Biology

**WILLIAM M.
BATES**
A. B.
English

**ANTHONY J.
BECKER**
A. B.
Political Science

**SHARON E.
BILLERBECK**
A. B.
French

**P. DENISE
BENTLEY**
A. B.
French



**MARJORIE A.
BOWMAN**
A. B.
History

**BARBARA
BREMSE**
A. B.
Sociology

**RICHARD J.
BRINCKS**
B. S.
Physics

**PATRICK J.
BRODERICK**
A. B.
Sociology

**JOANNE
BURKE**
B. S.
Medical Technology





**M. CELESTE
BURKE**
A. B.
English & Spanish

**JAMES F.
BURNS**
B. S.
Biology

**JOHN M.
BYRNE**
B. S.
Mathematics

**R. MICHAEL
CAIN**
B. S.
Chemistry

**PHILLIP W.
CARMODY**
B. S.
Biology

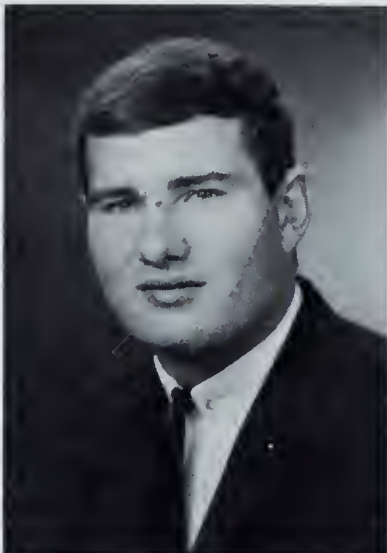

**KAREN K.
CARROLL**
A. B.
English

**ANN R.
CHAMPION**
A. B.
Political Science

**ROBERT E.
CHANNEY**
B. S.
Mathematics

**RICHARD J.
COFFEY**
B. S.
Psychology

**GERALD P.
CRAWFORD**
A. B.
History



ROBERT J. CURRAN
B. S.
Physics



MICHAEL D. DAY
A. B.
English

WILLIAM R. DeCABOOTER
A. B.
History

JAMES J. DELANEY
A. B.
Psychology

ARVINE V. DE MARCO
A. B.
Philosophy



KATHLEEN M. DEMPSEY
A. B.
French

LEROY J. DIERKER, JR.
B. S.
Biology

KATHLEEN J. DOWNING
A. B.
Political Science

THOMAS J. DUGDALE, JR.
A. B.
Philosophy

ROBERT D. EICKHOLT
A. B.
Economics





JOSEPH F. FENNEL
B. S.
Physics & Mathematics

TERRENCE J. FERGUSON
B. S.
Biology

SHEILA B. FINN
A. B.
Philosophy

EDWARD L. FITZSIMMONS
A. B.
Economics

CATHERINE A. FLANNERY
A. B.
Sociology

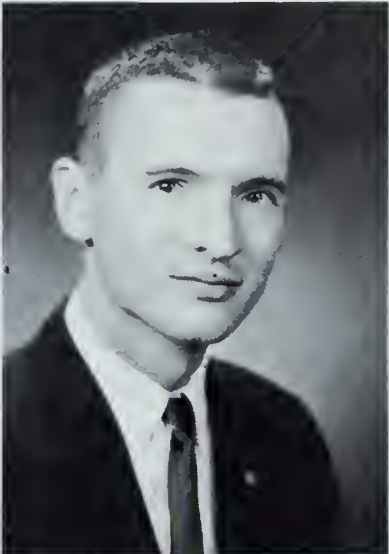

SHEILA M. FLEMMER
A. B.
English



GERALD E. FORAL
B. S.
Mathematics

HARRY J. FOREHAND
A. B.
History

RITA M. FOWLER
A. B.
English

RALPH F. FOX
B. S.
Chemistry



KATHRYN D. FULLINGTON
B. S.
Mathematics

EDWARD P. FURAY
A. B.
Psychology

PATRICK S. GARLAND
B. S.
Math & Economics

MARY A. GARRIGAN
A. B.
English & Speech

ANN C. GARVEY
A. B.
English



HAROLD L. GEARHART
B. S.
Biology



ROSEMARY GIETL
A. B.
Sociology

MICHELE E. GILBERT
A. B.
French

ROBERT R. GILEIN
B. S.
Biology

DEANNA F. GIOVANNETTI
A. B.
English

**JAMES L.
GLASSMAKER**
B. S.
Biology



**MARIE E.
GONZALES**
A. B.
English

**DAVID M.
GOUGER**
A. B.
Economics

**MARILYN G.
GRAHEK**
A. B.
English & History

**JUDITH A.
GRANGE**
A. B.
Education



**JAMES J.
GUSS**
A. B.
History

**WILLIAM T.
HAND**
A. B.
Sociology

**NANCY A.
HANLY**
A. B.
Spanish

**LYNDA M.
HEINZ**
B. S.
Medical Technology

**THOMAS M.
HENNIG**
A. B.
Economics





MARY A. HILL
A. B.
Spanish

LEONARD A. HOMAN
A. B.
History

JAMES J. HUBSCHMAN
A. B.
English

SUSAN D. JAKAITIS
A. B.
Sociology

LOREN O. JAMES
B. S.
Biology



THOMAS P. JAMES
A. B.
Political Science

LOVIE A. JEFFREY
A. B.
English

ROBERT A. JULIAN, JR.
A. B.
History

JOHN J. KASTL
A. B.
History

EDWARD R. KELLY
A. B.
English



ROBERT P. KEMMY
A. B.
English



PATRICIA A. KIPER
A. B.
English & Journalism

KATHLEEN M. KISSEL
A. B.
Psychology

FRED W. KOHLER
A. B.
History & Philosophy

PENNY K. KOSICK
A. B.
Sociology



TERRENCE R. KUHRY
A. B.
Economics

K. BRUCE LAURITSEN
A. B.
Philosophy

JAMES J. LAWLESS
A. B.
English

MARY S. LEPO
A. B.
English

MICHAEL R. LEUCK
B. S.
Mathematics





DAVID A. LITTLE
B. S.
Psychology

SALVATORE A. LOFARO
B. S.
Biology

PATRICK F. LOOS
A. B.
History

MARY T. LUCINIO
A. B.
Sociology

DAVID J. LUTZER
B. S.
Mathematics



VERONICA M. MACHAJSKI
A. B.
Speech



MARY I. MAUS
A. B. - English,
Philosophy & Journal'm

GEORGE J. McCARTHY
B. S.
Biology

ANNETTE M. McCLUSKEY
A. B.
Pol. Sc. & Journalism

PATRICIA A. McCONVILLE
A. B.
Journalism



**THOMAS M.
McGINNIS**
A. B.
Philosophy

**JEROME J.
MICEK**
A. B.
Psychology

**MARY J.
McGOWAN**
A. B.
Education

**DAVID
McNEILL, JR.**
A. B.
Political Science

**PATRICIA A.
McQUADE**
A. B.
English



**JAY R.
MILLER**
B. S.
Biology & Chemistry

**RICHARD P.
MORI**
A. B.
History

**MARY C.
MORIARTY**
A. B.
History

**DENNIS L.
MORIN**
A. B.
History



**KAY M.
MOROCCO**
A. B.
Sociology

GAIL M. MURPHY
A. B.
History & Latin



KATHLEEN A. MURPHY
B. S.
Mathematics

MARK J. MURPHY
A. B.
Sociology

ELIZABETH A. MUSIL
A. B.
Education

MARGARET A. MYERS
A. B.
Speech



CHARLES R. MYLES
B. S.
Biology

HANNELORE NEUTZNER
A. B.
French

JOANNE M. NOVAK
B. S.
Medical Technology

WILLIAM T. OAKES
A. B.
English

MARGARET A. O'BRIEN
A. B.
Sociology



**MARY LEE
O'KEEFE**
A. B.
Speech



**SISTER
M. ANGELE
O'BRIEN**
B. S.
Economics

**JAMES F.
O'LOUGHLIN**
A. B.
Political Science

**DONNA J.
ORR**
B. S.
Psychology

**BARBARA A.
PABICH**
A. B.
English



**PATRICIA A.
PADDEN**
A. B.
English & Speech



**GEORGE H.
PEREZ**
B. S.
Psychology

**FREDERICK J.
PETTID**
B. S.
Chemistry

**LAWRENCE W.
PFAFF**
B. S.
Biology

**BENJAMIN H.
PHIPPS**
A. B.
Political Science

FRANK W. POGGE
B. S.
Chemistry



MORRIS B. PONGRATZ
B. S.
Mathematics, Physics,
Philosophy

ROSEMARY M. QUINN
A. B.
History

F. BERNARD RANG
A. B.
Spanish

GARY J. RATIGAN
A. B.
History



MATTHEW RERES, JR.
A. B.
Philosophy

MARY KAY RIEDERER
A. B.
Sociology

JOSEPH W. ROBBEN
A. B. - History
& Political Science

GARY W. ROLFES
B. S.
Psychology

WILFRED J. ROLLMAN
A. B.
History





DENIS J. ROONEY
A. B.
Economics

MICHAELE A. ROSSE
A. B.
Education

RITA A. RUTHMANN
A. B.
English

THOMAS S. RYPEL
B. S.
Biology

JOSEPH W. SCHAEFFER
A. B.
English



CATHERINE P. SCHEIBMEIR
A. B.
Speech

KAREN M. SCHEPERS
B. S.
Medical Technology

JOANNE L. SCHINDLER
A. B.
English

TYE W. SCHLEGELMILCH
A. B.
Sociology

SUSAN M. SCHLENTZ
A. B.
Economics



**SISTER
M. PHILBERT
SCHNEIDT, O.S.F.**
B. S.
Chemistry



**TIMOTHY E.
SHEEHY**
A. B.
Journalism

**CAROL J.
SCHON**
A. B.
Sociology

**MARY E.
SHAEFFER**
A. B.
Sociology

**DONALD W.
SHANE**
A. B.
Philosophy



**JEANNE C.
SLANINGER**
B. S.
Mathematics & Physics

**DENNIS R.
SMITH**
A. B.
Speech

**JOHN C.
SMITH, JR.**
A. B.
History & Political Sc.

**GARY J.
SOLLAZZO**
A. B.
Philosophy

**JILL E.
SPARKS**
A. B.
English





DONI M. STEINKAMP
A. B.
English & History

KAREN M. STEINKE
A. B.
Sociology

GERALD J. STOMMES
A. B.
Latin

THEODORE J. STOUFFER
A. B.
Political Science

GERALD L. STROHMEYER
B. S.
Physics



CLIFFORD J. STUREK
B. S.
Mathematics



LINDA R. SWANSON
A. B.
Psychology

JUDITH A. SYBRANT
A. B.
Education

DEAN F. TAMISIEA
B. S.
Biology

RICHARD L. THOMPSON
A. B.
English



TERRENCE T. TILFORD
A. B.
English

MICHAEL D. TREINEN
A. B.
Journalism & Pol. Sc.

JOHN F. TUSA
A. B.
Economics

JOHN J. VACANTI
A. B.
English

LOUISE M. VALES
A. B.
Sociology



THOMAS S. VANDER WOUDE
B. S.
Mathematics



ROBERT E. VAN FOOTE
B. S.
Mathematics

CAROLYN A. VINDUSKA
B. S.
Medical Technology

ZITA T. VINGELIS
A. B.
Spanish

JANN E. VOLLHABER
A. B.
Economics

**STEPHEN G.
WALKER**
A. B.
Political Science



**MARILYN C.
WENZEL**
B. S.
Medical Technology

**RICHARD L.
WHITAKER**
A. B.
Economics

**MICHAEL J.
WIEDEL**
B. S.
Mathematics



**ROBERT L.
WINTERS**
A. B. - English,
Latin & Philosophy

**THOMAS L.
WOODS, JR.**
A. B.
Economics

**AGNES M.
ZAGER**
A. B.
History

**RITA A.
ZANSKI**
A. B.
English





HOMECOMING BONFIRE



Time goes, you say? Ah, no!
Alas, time stays, we go.

- Henry Austin Dobsen

FEATURES

CLOSED SECTIONS

MIL 15 DRILL C
 LEC D
 MIL 135 B
 DRILL A B D E
 MIL 125 DRILL D

PHL 81 A B
 PHL 130 DC A
 PHL 141 C A D
 PHL 151 A D G B
 PHL 153 A C

PHY 21 LEC A
 LAB B E
 PHY 31 LAB A

PSY 1 B

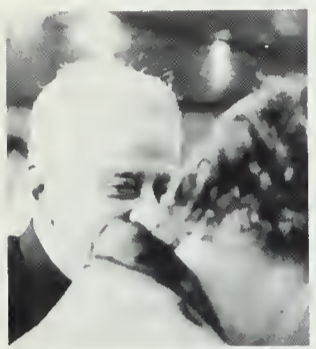

**PARKING FEE
 PAID HERE**

\$2

DEAN of WOMEN



**MEN
 REPORT
 TO
 MILITARY
 FIRST**



**IF YOU HOLD A
 SCHOLARSHIP OR
 GRANT-IN-AID,
 BE SURE TO TELL CASHIER**





STUDENT PERSONNEL SERVICES

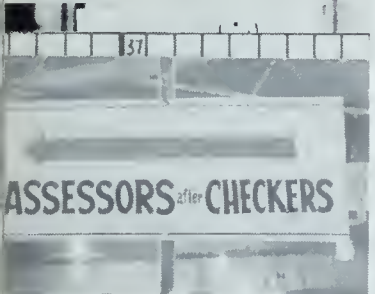

APPROX

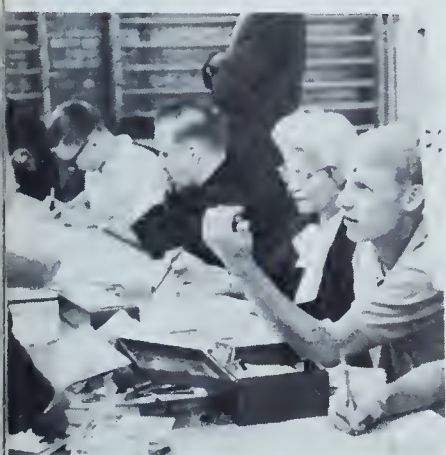

Registration Day: Out Of Confusion-Chaos



Mass of the Holy Ghost at Saint Cecilia's . . . Founder's Week means rededicating.

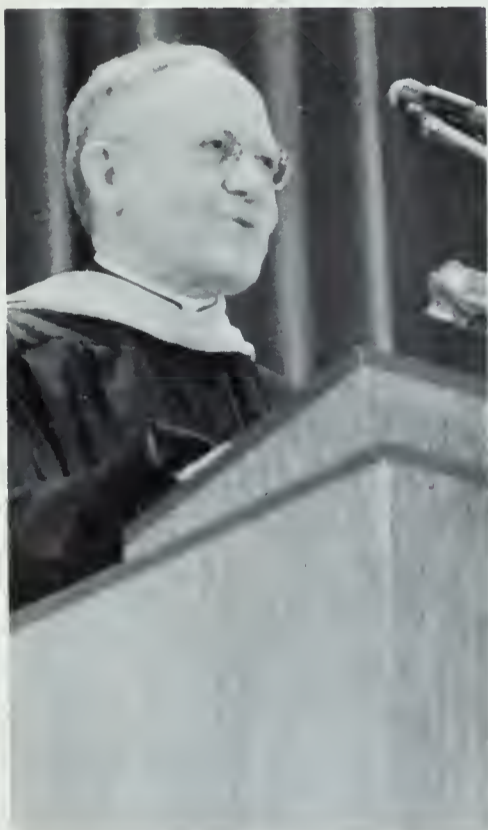

Rev. W. R. O'Donnell, S.J. (left) and Mr. A. K. Bettinger, at the Convocation . . . Founder's Week means recognition for service.

Founder's Week Sees University As a Unit

Tuesday of Creighton Founders' Week is traditionally Student Day. On this day the university gears its activities to the students beginning the new academic year. The Mass of the Holy Ghost is celebrated at both St. Cecilia's Cathedral and St. John's Church in order to accommodate the entire student body. The afternoon of Student Day is devoted to the President's Convocation in the Music Hall of the Civic Auditorium. The Convocation gives the university the opportunity of announcing the school's plans for the coming year and outlining the schedule of workshops and conferences.

During Founders' Week the University awards citations to those whose contribution to the school has been outstanding. On Student Day the faculty members and university personnel are cited. Other awards presented at the convocation included the announcement of new members of the Jesuit Honorary Societies, Alpha Sigma Nu and Gamma Pi Epsilon.



Rev. Wm. J. Kenealy, S.J., at the faculty dinner . . . Founder's Week means teaching.

Ed Fitzsimmons, John Cogley . . . Founder's Week means listening.



College Bowl Places Scholars Before Nation



Jim Guss, Rosemary Quinn, Terry Tilford, Morris Pongrotz . . . the 1st team.

Rev. R. C. Williams, S.J.

Mr. G. B. Poxton

Mr. E. P. G. Corbett



Creighton University had the opportunity this year to send four of its top scholars to New York City in order to participate in the General Electric College Bowl on the N.B.C. Television Network. The Creighton scholars competed against another Jesuit college, Fairfield University. In the final tally, Fairfield defeated Creighton 215-140 academic points.

The Creighton University put up a good fight, and, although each member of the team demonstrated a considerable variety of knowledge, this was not enough to counter the fantastic memory exhibited by Joseph Kroll of Fairfield. The invitation to the Bowl in itself is sufficient evidence that Creighton is taking its place among leading Liberal Arts colleges in the U.S. A \$500 prize from General Electric was given to the Creighton Scholarship Fund.

Leadership Conference Gives Outlet to Ideas

The student body of Creighton University began Founder's Week with the Sixth Annual Student Leadership Conference. The conference is the result of an idea by the Rev. Henry W. Linn, S.J., while he was the vice-president in charge of university relations. The preparation for the fall conference began in the Spring when opinion polls were taken in the form of suggestion sheets from the student body. These suggestions were then classified under five main headings for study during the conference.

Arts junior, Steve Cross, was the chairman of the conference this year. Topics ranged this year from racial discrimination in approved housing to facilitating service during the rush hours in the cafeteria of the student center. The resolutions passed by the various committees are passed on to the Student Board which in turn submits them to the Administration for final action.



Don Rogers, Bill Linn, and leader . . . creating a problem.

Steve Cross and Howard Potter . . . happy there were problems.

Will Rollman . . . looking for the problem.





Tim LeClair, Jerry Crawford, Sue Turner . . . so many ways to spend a nickel.

Fall Frolic Boosts Omaha Charity Drive

Creighton's Fall Frolic in 1963 brought in an all-time high in the university's contribution to the United Community Services drive. The Frolic comprises the culmination of the campus U.S.C. campaign which features the Miss Cutie-Mr. Ugly Contest. Creighton "Good Guys" vote for their favorite contestant in the form of a five cent donation per vote. In 1963, the campaign netted a total of \$1,003.85. Miss Cutie was Becky Aplington, representing Theta Phi Alpha, and Mr. Ugly was John Osborne, from Iota Kappa Epsilon. The victors were announced at the Frolic held at Peony Park, and each was awarded a bowl of popcorn for their record-breaking campaign.



Obviously Miss Cutie . . . Becky Aplington



John Osborne . . . definitely ugly.



Tom Dugdale and Ann Shaughnessy . . . anything he can do?



Mary Jean Hills and Nick Cioccio wanting to hold her hand.



Peter Nero . . . practice, practice, practice.

Student Board Brings Peter Nero to Campus

On November 19, 1963, Peter Nero gave a piano concert for the student body at the Civic Auditorium. Mr. Nero played to a full house, and the students enjoyed for a few hours, the presence of a truly great wizard of the keys.

The Student Board of Governors was responsible for bringing Mr. Nero to Creighton. The activity card which was initiated by the Board covered all costs, and the students received one of its many benefits.

Along cultural lines at Creighton, the students were able to see one of Broadway's finest shows, **A Man For All Seasons**, which was also a benefit of the activity card.

Mixers Make Friends And Aid Solvency

A typical Friday night is composed of popular tunes played by a local combo, clusters of students wishing and wondering along the side-lines, and a few brave souls demonstrating the present dance craze. Attendance is either "stag or drag," and an unusual time is guaranteed for everyone.

The mixers are sponsored by various organizations on campus throughout the school year with the exception of Lent. They are used as "money makers" by sponsoring agencies, and as the start of an active social week-end for students.

The mixers also serve as a medium for meeting different people on campus. Incoming freshmen have the opportunity to meet each other at the first mixer of the year, and each successive mixer provides inexpensive entertainment for budgeted college students.

It was competition like this from St. Mary's that kept the C. U. girls on their toes.



John Beocom and Gwen Annoble . . . knowing all the moves.



Tom Brady and crowd: Happiness is hoving feet that do what you want them to.



Moking them bounce . . . mixers are drummy.

Military Ball Honors Beauty, Awards Beasts



General Quandt, Father Linn, Cal. Rohr . . . reviewing the "action."



Gene Lydon . . . at parade rest.

On Nov. 8, 1963, the 35th Annual Military Ball was held at Peony Park. The highlight of the evening was the announcement of the new Honorary Colonel. Miss Jane McCarty, Arts Junior, of Omaha, was presented with an insignia of honorary rank by Maj. Gen. D. P. Quandt, Commanding General of the XVI Army Corps. Runner-up Carol Malueg, received the title of honorary deputy brigade commander.

The five other candidates—Melissa Wester, Alice Daly, Margaret Mrzлак, Agnes Karlin, and Shelley Green—received the rank of honorary company commanders.

Other military awards for outstanding service in the advanced R.O.T.C. program that night went to David M. Keller, David McNeil, Jr., Dennis L. Morin, John C. Smith, Thomas D. Thalken, and Robert A. Zelten. A drill demonstration was also given at the ball.



Mason Smith and his band of men . . . the strength of the nation.



Tom Seuntjens, Dave Keller, John Smith . . . officers and gentlemen.



Col. Rohr, John Smith . . . one of the Distinguished Service Medals.



Father Linn, David McNeil, Col. Rohr . . . outstanding cadet.



Dennis Morin, Tom Seuntjens, David McNeil, David Keller, Tom Thalken, and the Grand March . . . he must have danced all night.



Rosemary Loftus, Jane McCarty . . . Roses from the old.



Honorary Colonel, Jane McCarty
Honors to the new.



General Quandt, Jane McCarty, Dave Keller and Col. Rohr . . . inner joy.

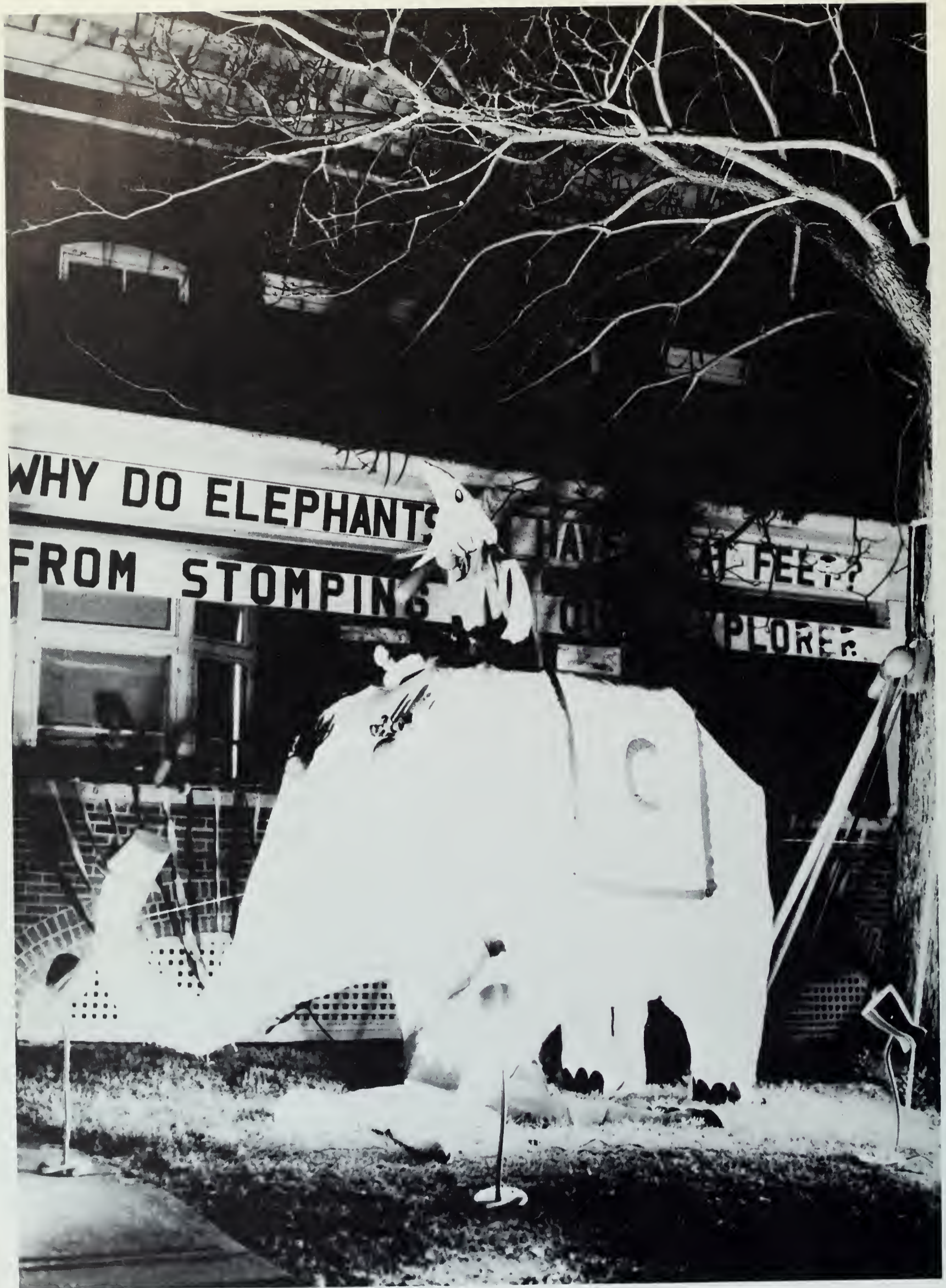

Noonan Hall on a Homecoming night . . . pushing a joke.

Homecoming of 1963: The Week That Was

Monday, as students came into the Center, they were greeted with the colorful booth where Homecoming hats and pins were sold. On Friday afternoon the annual Homecoming Parade left campus with unseasonably warm weather prevailing.

That night the Creighton Bluejays defeated LaSalle College in basketball at the Civic Auditorium. The evening was topped off with a Victory Dance at Peony Park to the music of Skippy Anderson. The dorm decorations and float winners were announced, and the court of the Queen was presented. Winners in the Large-Dorm division were: first-place, Gallagher Hall and second-place, Deglman. Small-Dorm winners were Aquinas, first, and Noonan, second—both co-ed residences.

For float decorations Pharmacy again took first place. Delta Sigma Pi-Theta Phi Alpha placed second, followed by Alpha Kappa Psi-Alpha Sigma Alpha, third; and Iota Kappa Epsilon Delta Zeta fourth.

The special maids of the Queen's court were Mary Lee O'Keefe and Julie Proskocil.



Mike O'Neill, Mike Keenan . . . the library could not be forgotten.

Gallagher Hall's prize-winner . . . the bigger they come the harder they hit.





(From left) Annette Maus, Jane Robinson, Mike McGill . . . The Queen is chosen.



The Bonfire Pep Rally . . . Happiness is not having to put all these names in the caption.



Mrs. Mous . . . a proud mother.

(From left) Tom Apke, Tom Potter, Chuck Officer, Paul Silas, Loren James, Coach McMonus . . . the rest were "in class."





Annette Maus . . . as happy as a Queen.



Ann Mixan . . . Pep Club's choice for the school spirit award.



Coach McManus and Bill Pfalmer . . . happy just to hope to play.



Wareham Hall standouts . . . probably happy before it all started.



KOCU takes a carnival from the Orient . . . good taste but bad breath.



Helen Peters and friends . . . an odd name for a car.

Queen Candidates Genvieve Donlon, Sharon Sheehan and Cheerleaders Ann Mixan, Joe Moosbrugger, Pam Cummings . . . December in a convertible.



The Pharmacy float . . . the game was on ice and so was the float competition.



Suzi Curran, Becky Aplington . . . plenty of bounce in the ounce.



Phalanx float . . . half dream, half prophecy.



Larry Sampier, Don Schneider, Jim Rosenthal . . . making every shot count.



IKE, Delta Zeta float . . . the wheels wouldn't go 'round.



Months of working hours . . . the flames shot high.



Pam Cummings . . . the way the crowd felt.



LoSalle gets the 77-62 bird.



Jim Keefe and Carol Becker . . . where did the yellow go?



The IKEs lose the float competition and avenge themselves by forcing everyone to hear their songs.



**Homecoming Princess
Julie Proskocil**



Marti Bergan and Annette Maus . . . the crown posses.



**Homecoming Princess
Mary Lee O'Keefe**



Bill Tobin and Sue Nohr . . . the leads that led.



Sue Ryan . . . one of the unsung.



Ann Mixan and Steve Parks . . . a counter-plot that blended beautifully.

Roxie Versaci . . . the support was great.

"Babes In Arms" Adds Music to Homecoming

The C.U. players presented the Broadway musical **Babes In Arms** which was written by Rodgers and Hart. Opening night was during Homecoming Week. The play is a story of a group of summer stock actors who want to present their own review in hopes of attaining stardom. Their only trouble is that their "owner" refuses to give them any time to practice as long as they work for him. The result is a frolicking comedy which, of course, has a happy ending.

The play was directed by the Rev. Anthony P. Weber, S.J., and produced by the C.U. Players as a whole.



(From left) John Vocanti, Suzi Curran, Sue Nohr, Steve Parks, Terry Mollner, Yvonne Buresh, Mike Day, Antoinette Kuhry, Melissa Starr, Rick Wemhoff . . . one of the showstoppers.



Larry Lutwitz and Mary Theresa Downing.



Jim Rosenthal, Pat McCarthy . . . Happiness is knowing all the words.



John Smith . . . Happiness is cool.



Roxie Versaci and friend . . . a funny way to read a newspaper.

Club Internationale Is Scene of Native Talent

This year Club Internationale offered its usual variety to the audience. The upper level of the Student Center was converted into a night club which was brought about by the soft light of candles in wine bottles.

The audience was well-pleased with the evening as was indicated by the echoes of lasting applause. Refreshments were also provided by coeds dressed as French waitresses.

The acts ranged from comedy to baton twirling, and it was evident that the performers had put in many hours of hard practice in order to achieve the almost professional performances that were presented. The highlight of the evening was a comedy act provided by Father Hasbrouck.



Fr. Weber, Carl Oberdorfer, Larry Williams, and George Baca . . . "The Fathers Four" with a barbershop guitar.



Nancy Higgins and Barbara Graham . . . Looking, listening, loving.



Emcee Paul Silas . . . happiness is having someone turn the lights up so you can read your notes.

Freshman Cotillion Creates More Royalty



Sue Nohr, Carol Muske, Kay Dailey, Pam Cummings, Sue Kutscheid, Terri Heinz . . . Smiles . . .



. . . and tears for the Cotillion Queen . . .
Pam Cummings and Kay Dailey.

Under the auspices of the Arts Council, the 1964 Freshman Cotillion was held at the beginning of the second semester. The Council garnered the Mardi Gras Room of the Omaha Athletic Club and the music was produced with the compliments of the Commanders.

The Cotillion is the largest social gathering for the freshmen during their initial year at Creighton; and it came as a climax to a week of nominating and electing the Cotillion Queen. Pam Cummings was crowned by Terri Heinz, last year's Queen, during the dance's intermission.



The camera took its time and caught the motion and the conversation.



Ken Noller . . . Freshman Class President turns freshmon emcee.



Mixed emotions . . . mixed freshmon emotions.

Pan-Hellenic Union Sponsors Two Dances



Sue Barry, Tom Murphy . . . tripped up by the light fantastic.



The penthouse's permanent decor was perfect.

John Prather, Jo Duggan, Pauline Jerik, Joe Hennelly . . . the spirits were high.



The Pan-Hellenic Council at Creighton University sponsored two major dances this year. All of the sororities on campus were represented at each of these dances. The first event was held in February at the Blackstone Hotel in order to honor the new initiates. At this dance, Ken Mall was chosen the "Sweetie Pie" of Theta Phi Alpha.

In May, a dinner dance was held at the Town House. The Spring event is primarily to award the Scholarship Cup and the City Pan-Hellenic Tray. These awards are presented to the sorority with the highest academic average. Also this year the Creighton Council presented a bracelet to the senior coed with the highest Q.P.A.



Ken Mall, Beth Gale . . . which one is the "Sweetie Pie?"



Pan-Hellenic Dance crowd . . . they didn't dance all night.



Pat McTaggart and friend . . . projecting a relationship.



Bill Maloney . . . B-I-L-L-a-n-d

Booster Days Acquaints Students with Firms

The purpose of the Bus. Ad. Booster Days, jointly sponsored by Alpha Kappa Psi and Delta Sigma Pi business fraternities, is to acquaint students and the public with local firms and organizations. Co-chairman this year were David Keller and Sammy Biggs.

For the sixth annual booster day, Morris Jacobs, president of Bozell and Jacobs Advertising Agency spoke on the "Growth of Advertising Business." Some of the representative displays were from Storz Brewery; National Cash Register; Briggs Clothing; Campbell Soup Company; Kodak; and Metropolitan Utilities District.



Dick Murphy (right) and friend . . . and cheaper than in the bookstore.



The fascinating Northern Natural Gas display.



The displays covered the whole in business machines.

Father Linn (center) and Morris Jacobs . . . a good look before the banquet.





Dr. Carroll L. Zimmerman and "The Defense Dilemma."

**"Scandinavia and the European Scene"
—Tyge Dahlgard**



William Joern on "The Middle East."



Eric Salmon—"Are the Angry Young Men Still Angry?"

Academic Senate, Board Sponsor Lecturers



Dr. W. Ross Livingston
"Influence of American Revolution on the British Empire"



St. John Stevas
"Art, Censorship and Morality"



Dr. Charles Wilbur
"New Look in Chemical and Biological Warfare"

The lecture series at Creighton is sponsored by the Academic Senate and the Student Board of Governors. The series is divided into the Concert Series, the Visiting Scholar Lectures, and the Current Affairs Lectures. A certain amount of the student activity fee is devoted to this program. The selection of lecturers is made by a revolving committee.

The lectures this year included a broad cross-section of interests and subjects. Pianist, Richard Morris; Biologist, Dr. Phillip Grant; Violinist, Stephen Hero; Artist, Won Kyung Cho; F.B.I. Inspector, R. A. Huber; Poet, John Ciardi; and Tenor, Elmer Copley were included.



Herbie Mann of Trio fame

Caravan, Travelers 3 Sponsored by Board

On March 11, 1964, the Ford Caravan, which is a group of four acts, appeared at the Music Hall. The Caravan is sponsored by the Ford Foundation to bring entertainment to college campuses throughout the country. The Foundation pays one half of the expenses, and the host school the other half.

The Travelers Three appeared at the Music Hall on March 18, 1964. This group specializes in American folk songs, and presents a fine comedy act along with the singing. When they appeared at Creighton, the Travelers were on a college concert tour through the Middle West.

Both these fine troops of entertainers were brought to the campus by the effort of the Student Board of Governors.



Nina Simone and drummer



The Journeymen



Ron Ellison



The Travelers Three

The Travelers Three again



Debate Team Travels In Search of Opponents

Creighton's Debate Team has traveled a considerable number of miles this year in order to try their skills in tournament competition. Under the direction of Father Bergen, the team devotes many hours to research and practice. Creighton's team is a member of the Missouri Valley League and the Nebraska Inter-Collegiate Forensic Association.

The team has debated at St. Thomas College, Regis College, Denver University, Notre Dame, University of Kansas, and Montana State. At each of these meets, the major event is debate on a national topic with minor contests made up of original oratory, extemporaneous speaking, and oratorical interpretation.



Steve Cross, John Glode, Pat Devaney, and Molly Maynard display one of the many individual awards won on the road.



The Rev. Robert Bergen, S.J., Jaytalker moderator, doesn't look a bit surprised at a contest decision.



Fred Gehrman and John Glode work out approaches and tactics.



Harry Reif . . . duplicate scoring can be puzzling.



Steve Nelson . . . awed by the falling cards.



Vic Young . . . feeling the pressure.



Tournament organizer Tom Hammond poses with the winning team of Vic Young and Steve Nelson.

First Bridge Tourney Lauded as Big Success

Early in March, 38 teams of avid bridge players began competing in the Creighton Bridge Tournament. On April 5, championship play-offs were held among the remaining six teams. Receiving a trophy for their triumph was the winning pair—Vic Young and Steve Nelson.

Preliminaries of the tourney were played in contract bridge but the finals were in the more difficult form of duplicate. Competitors played over 100 games during the first week and no team was allowed to play the same opponent more than once.

The Rev. Robert Shanahan, S.J., directed the first competition of this type held on campus.

Dialogue of Prodigal Fit to Modern Customs



Terry Labeledz . . . a queen
turned murderess.



Pat Joseph-King Agamemnon
. . . problems with his children.



Steve Pouliot - Pylades, Patty Brusek - Penelope . . .
uncomptible.

The Prodigal which is a contemporary rewrite of Greek tragedy, **The Orestera**, by Aeschylus was presented on campus March 15 and 19, under the direction of Harry Langdon. The dialogue of the play is modern and the plot is molded to fit contemporary customs, ideas and social conditions. This production offered many students who are not members of the Creighton players a chance to participate in a campus presentation.

The cast also included Dave Pales and Tom Rose. Terry Mollner as stage manager with the help of Joe Dwyer, Beth Roetelle Yvonne Buresh, Sharon Powers and Barbara Gruber were instrumental in the final production.



Don Ryberg - Orestes . . . the problem child.



Soldier Steve Janda pledges loyalty to the king.



Suzi Curran—Cassandra predicts a dismal future.



Tom Ormesher, Dan Ryberg . . . modern politics in ancient Greece.



Dan Ryberg, Patty Barry - Praxithia . . . a coming marriage.



Tom Ormesher - Aegisthus of the Reformers.

Tom Rose . . . praise to the gods.



Anne Masek - Electra . . . a prisoner for Steve Janda.



Waiting for the quorum, Fred Gotes proposes his resolution.

Corporation Meeting Attracts Slim Quorum

The annual corporation meeting was held in the student center April 7. This meeting provides an opportunity for the students to present resolutions on issues which they feel are vital to the policy of the Student Board.

This year the main resolution considered was presented by Fred Gates, Sophomore Class President. It was a proposal to increase the membership on the Board in proportion to the enrollment. The measure was defeated in a close vote.



Fred Gates, Jerry Rossi, Mike McGill.



Mary Lynn Nass, Jim Poffenbarger, skeptical stockholders.



Don Fedric, presiding officer, and Pot Green, parliamentarian.

Dukes of Dixie Swing In April Jazz Concert



The Dukes of Dixieland . . . teaming up to spin the rafters.



The trombone said a mouthful.

Just as the old generation survives in its offspring, so the oldest tradition of jazz was kept alive April 8 in Omaha's Civic Auditorium by a handful of young musicians from the land of Dixie. The Dukes of Dixieland, including a father and sons team of trumpet, trombone and banjo players, played their speciality to an enthusiastic crowd of 1,100. Even though the attendance was cut somewhat because of senior comprehensive examinations the next day, the Dukes entertained with such oldies-but-goodies as "Riverside Blues," "St. James Infirmary" and "When the Saints Go Marching In."

Choir Sings Concert At Palm Sunday Rite



Ron Streck, Bill Tobin and choristers.



Maureen Harrington and Toni Urbanus.



St. John's Church . . . filled with voices.

On Palm Sunday in St. John's Church, the Creighton Choir under the direction of Michael McCabe presented a concert. The music was entitled **French Organ and Music of Paschaltide**. The concert was divided into the men's slow Plain Song, the choir's singing of Bach's Chorale and a number of organ solos by Michael McCabe and Robert Haller, the Associate Organist. The moderator of the choir is the Rev. Martin O. Vaske, S.J.

The finale of the concert was Thomas Mathew's **The Day of Resurrection** directed by Allan Elliot complete with organ, trumpets, tympanie, and the 60 voice choir.



Mike McCabe when the crescendo builds.

Arts Council Shows Week-End Movies

This year as in the past, students were able to enjoy free weekend movies under the sponsorship of the Arts Council. Shown in the auditorium of the Business Administration building were such features as **Giant**, **The Music Man**, **The Days of Wine and Roses** and other great movies.

The Rev. Richard C. Harrington, S.J., Academic Vice President, was responsible for the program of foreign films shown on campus. Among these were **Last Year at Marienbad** (French), **Bal-lad of a Soldier** (Russian), and **Rasho-Mon** (Japanese).



Father Williams gives an introduction to *Last Year at Marienbad*.

Inter-Fraternity Council Sponsors Greek Day

The **Inter-Fraternity Council** is made up of representatives from each of the graduate and under-graduate fraternities. This year the Council placed renewed emphasis on its role as a mediator and board of arbitration between fraternities.

In May the IFC sponsored a Greek Day on which the individual fraternities held picnics then met for a series of contests including bicycle races, tug-of-war, football throw and others. Trophies were awarded to the first-place winners in each fraternity which participated.



IFC Officers: (from left) Vince Horn, John Jones, Dan Boehle pose during preparations for Greek Day.

Ninth Creighton Capers Produces Stage Funds

The ninth annual Creighton Capers was held on April 10, in the main dining room of the Student Center. Capers, sponsored by Alpha Psi Omega, national honorary dramatics fraternity, was under the general direction of Arts-Junior, Judy Roncka. The money that is realized from the show is used for dramatic productions on campus.

The seven acts in competition this year were from Alpha Sigma Alpha, Delta Zeta, Theta Phi Alpha, Alpha Kappa Psi, Alpha Phi Omega, Delta Sigma Pi. Trophies were awarded to first place winners, Theta Phi Alpha; second place, Alpha Sigma Alpha; and third, Alpha Kappa Psi. The judges were Dr. Edward P. J. Corbett, Mary Levine, and Laura Jones.



Pat Nastali, Tom Gorman, John Bender, Mary Ellen Nastali . . . a filler act that was great.



Anne Mixan in Alpha Sigma Alpha's "Damn Yankees" . . . Whatever Irma wants.



Mack Greder and . . .



Theta Phi Alpha . . . buffooning and lampooning and winning.



. . . Steve Parks . . . The faces had intestinal fortitude.



Alpha Kappa Psi . . . The Camelot parody takes a third.



(From left Chuck Hester, Dave Pales, Greg Filas, George Bubnis, Mike Day . . . bandit attack.



Greg Filas

Creighton Players Stage First Outdoor Product

For the first time in Creighton's history, an outdoor production was staged by the Creighton players under sponsorship of the Speech Department. On April 19, 26, and May 2, in conjunction with Parents Weekend, Shakespeare's comedy, **Two Gentlemen of Verona** was presented near the observatory. Scott Strode, speech instructor, directed and produced the play and designed most of the scenery.

The two gentlemen, Proteis and Valentine, were played by Dennis Smith and Gregory Filas. Terry LaBedz and Suzi Curran, the female leads, were Julia and Silvia. Bill Tobin sang "Who is Silvia."



Dennis Smith, Terry LaBedz.



Bill Tobin



Dennis Smith, Greg Filas, actor-director Scott Strode, Terry Lebedz, and Suzi Curran.



Dave Pales and Suzi Curran



Ingrid Penz, Sharon Keller, and Pam Grimes



Don Ryberg



Suzi Curran

King's Court

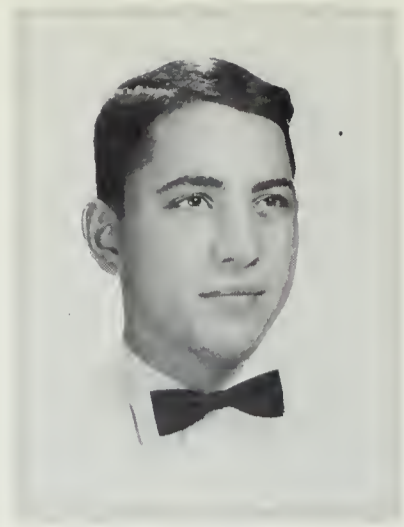

Dave Keller



John Kastl



James Smith

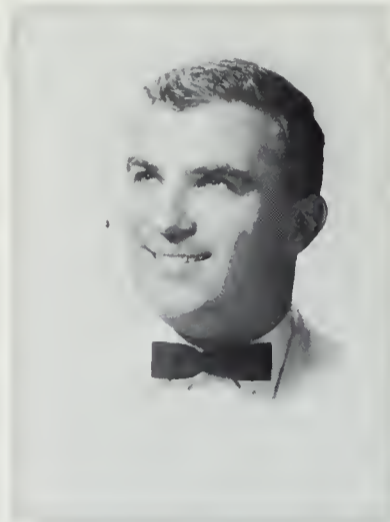

Ben Nachman



Joseph Lehan



Bill Barnes



Gary Chiarottino



Milton Rowley



Dick Murphy

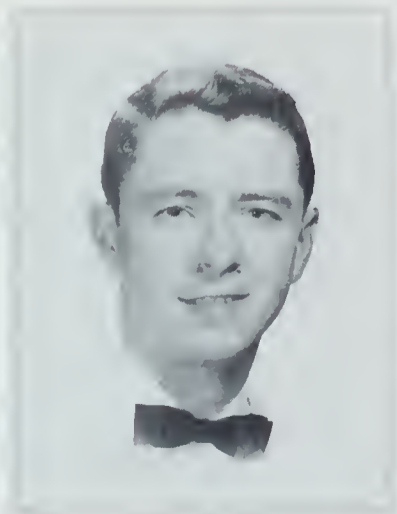

Robert Dwyer



Fred Kohler



King Creighton XL

Paul Comeau



Beverly Dowart



Lynda Heinz



Grace Buerman



Marya Garrigan



Elizabeth Gale



Mary V. O'Keefe



Barbara Kudelko



Mary Troyer



Kathleen Kissel



Rosemary Gietl



Shelley Green

Queen's Court



Queen Creighton XL

Micki Wenzel



Alumni Library



If I should lose, let me
stand by the road and cheer
as the winners go by!

- *Berton Braley*

ACTIVITIES

STUDENT LEADERSHIP





Michael McGill, Law, president

Student Board Puts Activity Card to Work

The Student Board of Governors directs the non-profit corporation known as the Creighton University Student Union. The purpose of this corporation to which all full-time students belong is to further the best interests of the university and of its students. It further tries to enlarge, organize, and centralize the student activities. The corporation tries to establish mutually advantageous relations among the students and the administration, and to help all in need of financial assistance as far as possible.

For the past two years, the sixteen representatives have managed the Student Activities Fee, providing the student body with the main all-university dances, a concert series, lectures, foreign films, and many other events which otherwise would have been an extra financial drain on the students.

Treasurer



Frank Jerry Rossi
Dentistry

Vice President



Thomas Seuntjens
Business Administration

Recording Secretary



Mary Kay Green
Arts and Sciences

Corresponding Secretary



Robert Winters
Arts and Sciences



Steven Cross
Arts and Sciences



James Phalen
Medicine



Eldon "Skip Archer
Pharmacy



Joseph Smith
Medicine



Dennis Holm
Arts and Sciences



John Cogley
Business Administration



William Koster
Law



Lawrence Hackett
Business Administration



James Weakley
Pharmacy



Patrick Kearney
Business Administration



John Smith
Arts and Sciences



Donald Vap
Dentistry



Ted Tierney - Law

Who's Who Recognizes Non-Board Members

The "Who's Who" section of the yearbook is devoted to recognizing those people on campus who are not members of the Student Board of Governors. These students may be considered as unofficial members of the Board in view of their service records to the University. Each one of these people is a leader in his respective school. The people in Who's Who are selected by an impartial committee made up of the Deans of Men and Women; The Vice President in charge of Student Affairs; Representatives from the Pan-Hellenic and Inter-Fraternity Councils; a representative of the Student Board; and the Editor of the Bluejay.

Jack Dugan, Bob Zelten - Business



Joe Erramouspe, Leo Polsk - Dentistry



Jeanne Slaninger, Micki Wenzel - Arts



Shelley Green - Business



Dave Keller - Business



Ted Stouffer, Mike Treinen - Arts



Suzi Lepo, Pot McConville - Arts

Bob Curran, Jim Burns - Arts



Bill Barnes - Pharmacy

Dani Steinkamp, Mary Lee O'Keefe - Arts





John Wareham - Pharmacy, and Mike Day - Arts



Paul Silas - Business

Ron Simone and Clara LaSalle - Medicine

Vince Horn - Law



Arts Council Expands With New Activities



(From left) Row 1: Fred Gates, Mary Elaine Sullivant, Sally Lepo, Pat Padden, Pam Morrow, Susi Kutscheid, Sharon Williams, Jim Keefe, Row 2: Ken Noller, James Burns, Mike Wanek, Fred Kohler, Tom Van Hoose, Edward Keilly, Gary Dolan.

The Arts Council is made up of all the officers from the Arts school. Its main purpose is to provide continuity among the various classes. The Council sponsored the Freshman Cotillion, and the Arts Picnic. It provided motion pictures every other Sunday evening of the second semester.

Many smaller projects such as the creation and arrangement of new bulletin boards, and the initiation of what is known as a blue card which will merit a discount for students by several Omaha merchants were also added to the year's achievements. Officers are Fred Kohler, President; Fred Gates, Vice-President; Pat Padden, Secretary; Mike Wanek, Treasurer.

Mike McGill, Student Board President, and Mike Wanek, Arts Council Treasurer . . . The two groups worked together to supply weekly movies.

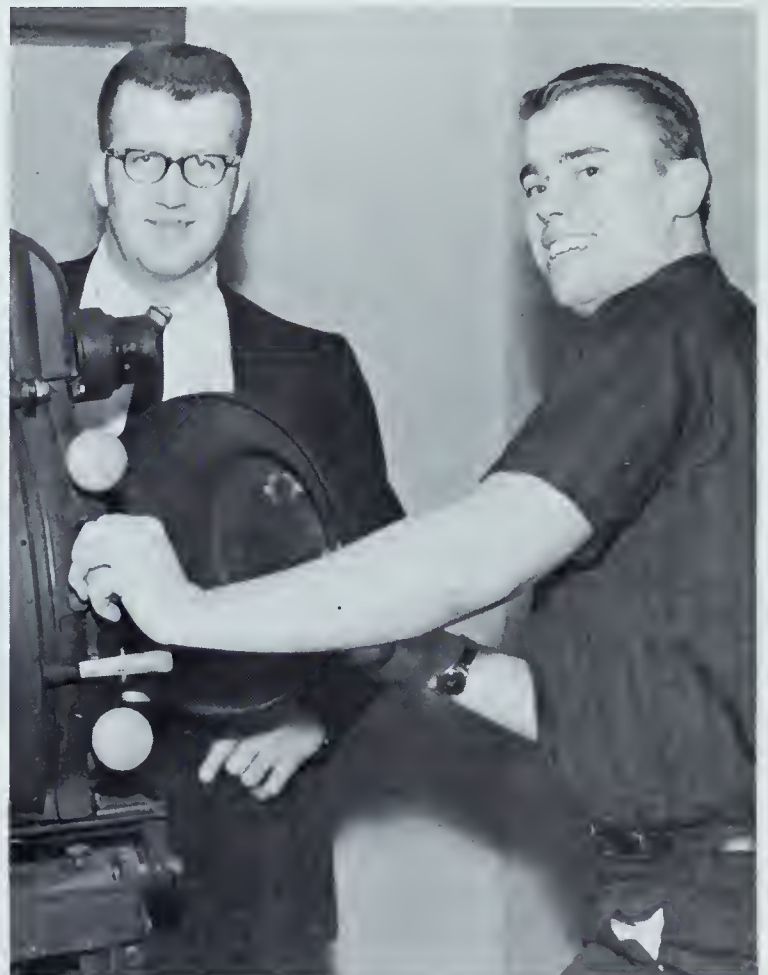



Delgman Dorm Council is (from left) Top: Fred Gates, Dave Cheese, Don Cole, Carl Leier; Bottom: Ron Ketcham, Mike Shaughnessy, John Beacom, Don Ketcham. Not pictured: Howard Devine.



Mary Hall Officers are (from left) Marilyn Rochelle, Marge Locher, Nancy Stanton, Kathy Ditto.



Dowling Officers are (from left) Tom Loss, Jim Ganser, pres., and John Wolpert.



Aquinas Hall Dorm Council, (from left) Sally Gerhardt, Pauline Jirik, and Bonny Sconlon. Not pictured are Mory Macellaio and Kathi Unger.



Noonan Hall Council: (from left) Rosemary Wolinski, Linda Nassif, Mona Brenner. Not pictured: Dello Corirossi and Sue Schwing.



Edward Hall President: Mory Ellen Wolton



Gallagher Hall Dorm Council: (from left) Row 1: Koren Dougherty, Mary Ellen Manion, Row 2: Mary Jo Thoms, Charlene Swedenburg, Suson Roche, Row 3: Adele Bertagnoli, Elizabeth Pieper.

Dorm Councils Grow As Germs of Unity

The idea of a dorm council was first conceived in 1962 by Deglman Hall. Since its start, this movement has gained much momentum on campus. Both Gallagher and Deglman have a monthly meeting which is attended by the elected council, a representative from each floor, a proctor from each floor, and the dorm moderator or house mother. In Gallagher Hall, the Dean of Women also attends.

The smaller dorms may elect either to have an individual council or not. The purpose of the council is to deal with any new proposals that come up with reference to dorm life, and to provide an open forum for resident students to air any complaints or ideas.

CLUBS



Pep Club Combines School Service and Spirit



(From left) Row 1: Pam Cummings, Mary Ellen Walton, Janice Heine, Kay Doiley, Dianne Crosby, Poulina Jirik, Mary Lee O'Keefe. Row 2: Mary Ann Bracht, Rita Lehnert, Jim Skorupa, Michael Leuck, Jerry Hahn, Rosemary Loftus, Michael Day.



(From left) Row 1: Betty Bangert, Linda Nassif, Peggy Poffenberger, Linda Baumann, Barbara Drahota, Mary Hietler, Sharon Keller. Row 2: Paula Murphy, Connie Wolfgram, Shareen Trouba, Carol Malueg, Mory Jean Lenzini, Dolores Taverie.

The Bluejay Pep Club is an organization dedicated to service to the University and the promotion of school spirit. Its membership is open to all Creighton students.

Highlighting the year's activities were the Pep Club mixer and the Club Internationale variety show. Other activities include the sponsoring of pep rallies and assisting the Board of Governors with Homecoming by sponsoring the bonfire and snake dance.

Each year the Bluejay Spirit Award is given to the student who has contributed most to the promotion of school spirit on campus.

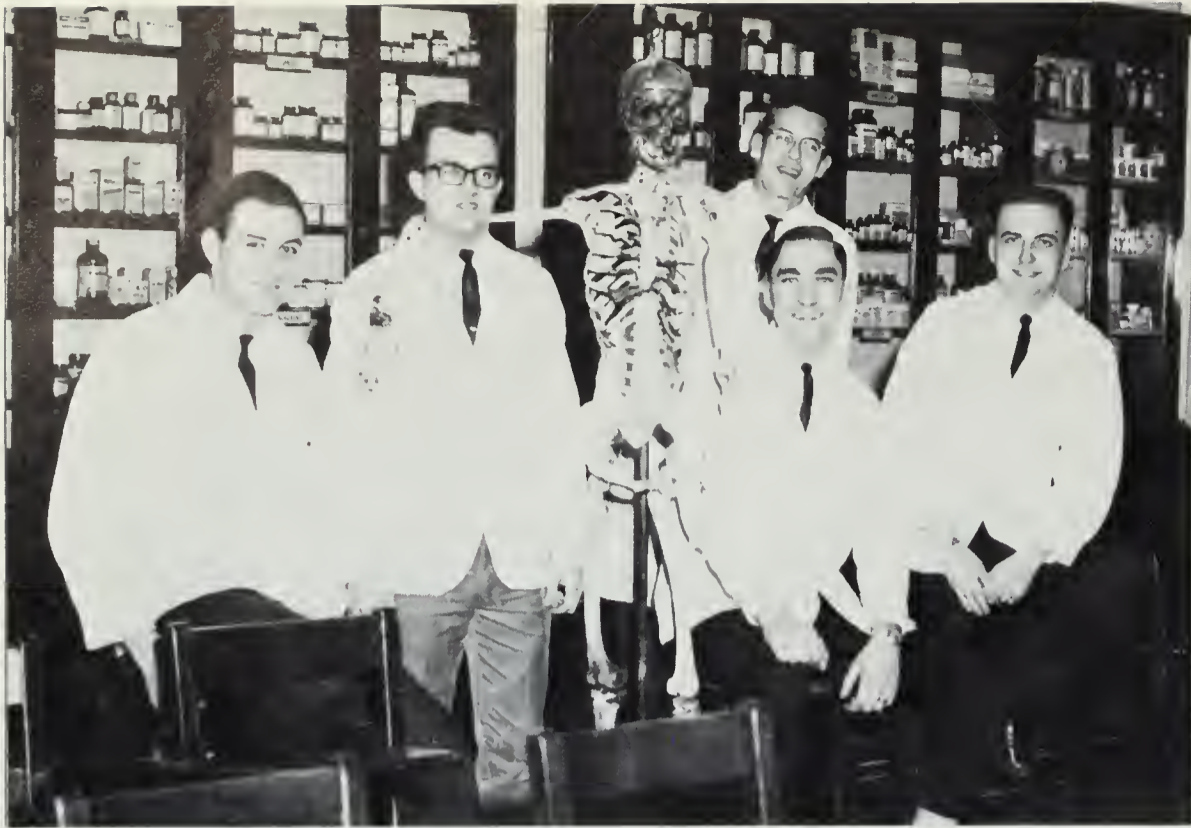

(From left) Jerry Sherman, Vice-Pres.; Paul Miller, Treas.; Cornelius Bones; Dr. Crompton, Moderator; William J. Barnes, Pres.; Joseph Creighton, Sec.

Student Bar Buys Up Legal Aid to Indigent

Every student in the Law School is a member of the Student Bar Association. Monthly the Association holds a luncheon at which members of the Omaha Bar speak on topics of professional interest. Another important event is the Student Bar Association's sponsorship of National Law Day.

All senior members of the Association have assisted the Omaha Legal Aid Society in providing counsel for indigent citizens of Omaha. Senior members, under the supervision of Dean Doyle, have arranged and sponsored moot court competition for the freshman class. The Association also publishes the Law School paper, **The Docket**, and assists in freshman orientation.



(From left) Ray Votpka, Sec.; Bob Carretta, Vice-Pres.; Albert di Vittorio, Pres.; Winston Ueno, Treas.

The students in Pharmacy School are all members of the Creighton University branch of the American Pharmaceutical Association. The primary function of the organization is to advance the profession of Pharmacy.

Guest speakers are usually at the monthly meetings to discuss topics in the fields of health and science. Also individual members may do independent research projects as a part of training for future practice. In addition, the Creighton chapter sends a delegate to the Annual American Pharmaceutical Association National Convention.

Pharmacy Association Rounds Out Studies

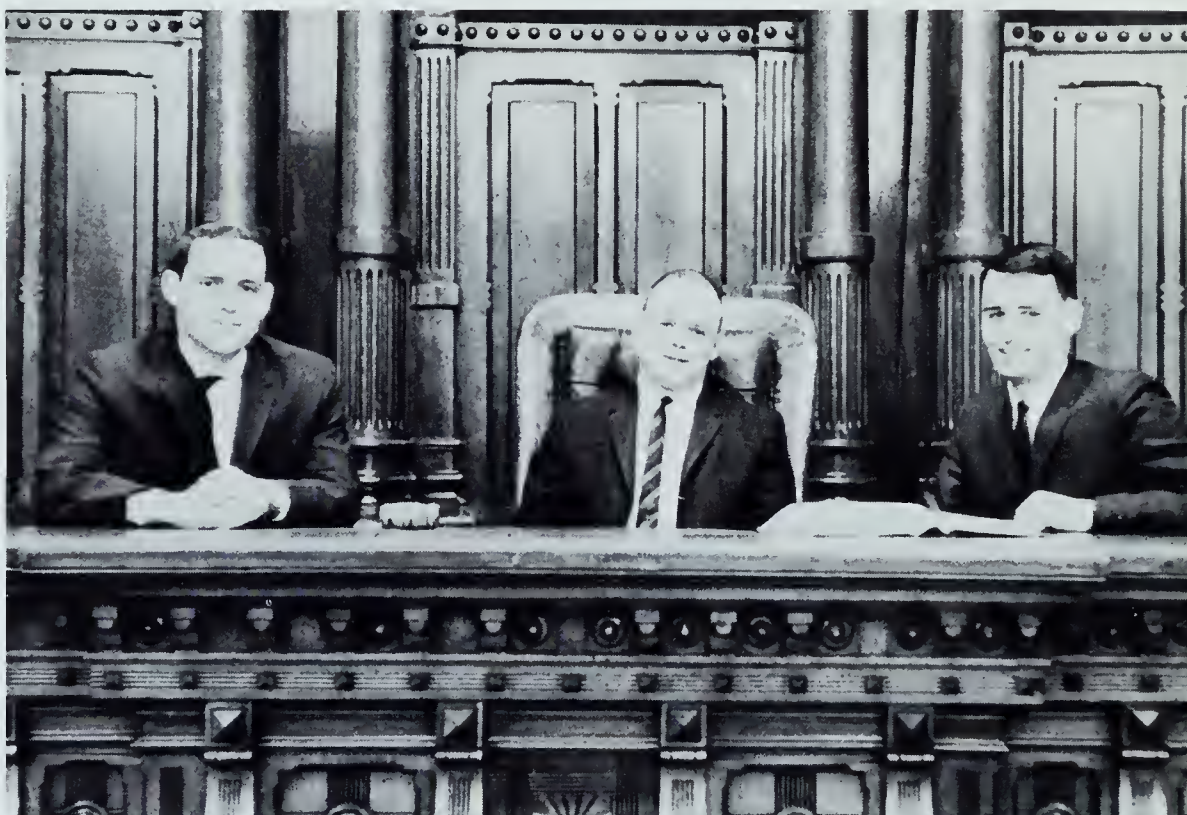

(From left) Jim Kasher, Treas.; Steve Davis, Pres.; Lorry Corrigan, Vice-Pres.

The Student American Medical Association is a national organization whose main purpose is to provide various services for medical students, interns, and resident doctors. In many instances the services rendered are those of a professional nature. The Student A.M.A. provides films, lectures, and publications in the many fields of medicine as an aid to its members.

This year representatives were sent to the Regional Convention in Minnesota, and to the National Convention in Chicago. In conjunction with the Med Wives Auxiliary, an annual dinner-dance is held at the Mediterranean Restaurant.

Medical Association Is Source of Information

German Friendship Club: Culture Without Malt



(From left) Row 1: Judy Kubsch, JoAnn Lechliter, Judy Povilus, Mary Alice Kubovy, Diane Schechinger, Mary Lou Chopek. Row 2: Gene Seran, Dr. Eric H. Penz, Moderator; Kathleen Connolly, Theodore Evertz, Michael Day, Joe Gregurich. Row 3: Connie Wolfram, Cleo Kaufmann, Antoinette Urbanos, Gail Murphy, Cheri Brawn, Mary Holmgren, Sandra Kamler.



Joe Gregurich, Vice-Pres.; Judy Povilus, Pres.; Gail Murphy, Treas.

With the query "Sprechen Sie Deutsch?" the newly conceived Creighton University German Club invited interested persons to its first, organized meeting. A constitution was adopted in December, and the Deutscher Freundschaftsklub (German Friendship Club) began its official existence as a university organization.

Similar to its sister French and Spanish Clubs in many respects, the German Club has a dual aim: to cultivate an interest and appreciation of the German culture and language, and to increase its members' German speaking facility.

The highlight of the year was Christmas caroling at a local German Old People's Home and viewing the movie, "Good Soldier Scheik."

Spanish Club Derives Poise From Practice



(From left) Row 1: Michael Day, Kay Rogers, Pamela Grimes, Lorraine Petkus, Nancy Hanley, Victor Ho. Row 2: Frank Comocho, Skip Gleason, Denise Bentley, Dr. Ernst Brehm, Faculty Moderator; Bernard Rang.

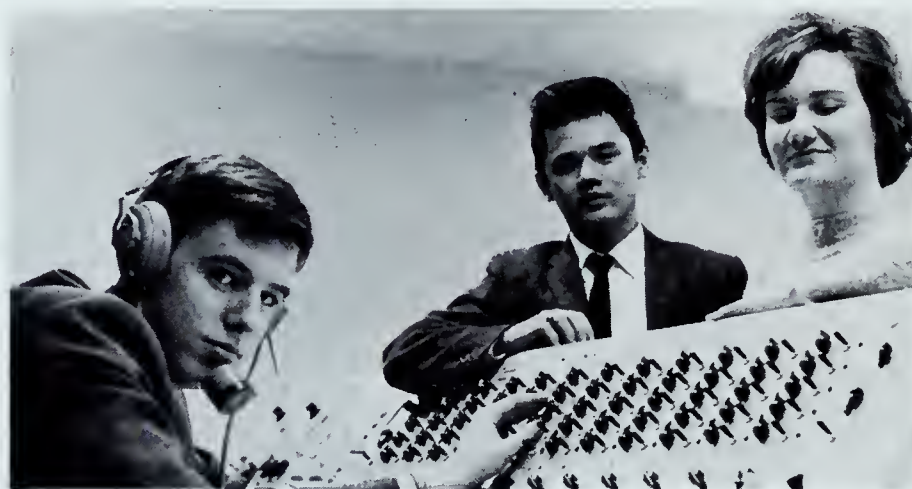

Skip Gleason, Vice-Pres.; Victor Ho, Pres.; Karolyn McDonald, Sec'y. and Treas.

The constitutional aims of the Spanish Club are to further appreciation and knowledge of the Spanish language and culture and to provide a means by which the members may become more fluent in Spanish conversation. More than twenty members, including natives of Latin American countries such as Panama, Cuba, and Columbia, meet every two weeks to study Spanish art, culture, education and folklore.

This year one meeting was set aside every month in which American students of Spanish could chat in Spanish with members from Latin America, thereby getting valuable conversational experience.



(From left) Row 1: Carol Hoaglan, Treas.; Kathy Gulick, Sec'y.; Jim Lawless, Vice-Pres.; Chris Provenzano, Pres.; Michele Gilbert, Judy Lewis, Row 2: Suzanne Ihnat, Carol Barta, Denise Bentley, Publicity; Nancy Barta, Parliamentarian; Vicki Eads, Publicity; Hannelore Neutzner.

Le Cercle Francais Adds Fluency to Text

Le Cercle Francais was founded with the purpose of encouraging students in the use of the French language, and in learning more about France and French speaking countries. To promote these ideals, the regular bi-monthly meetings include games such as Lotto (Bingo), Password, and Charades in French. Other meetings are purely conversational in manner in order to develop confidence in speaking French.

Annual Social Activities include a Christmas Party, a Spring Picnic, and a dinner with a French menu at the Mediterranean Restaurant. Usually there are refreshments served at every other meeting during the school year.



French Club Officers: Carol Hoaglan and Jim Lawless.

Med-Technicians Aim For Ease Through Practice



(From left) Row 1: Joan Riemenschneider, Sec'y.; Mary Kay Wurnig, Peggy Tolman, Rebecca Brixius, Barbara Janda, Yvonne Buresh, Pres.; Genivieve Ryan. Row 2: Dr. John F. Sheehan, Faculty; Betty Chapman, Warrine Coffey, Judy Roncka, Vice-Pres.; Jeanette McRae, Suzanne Ihnat, Vice-Pres.; Sharon Sall, Mrs. Robert Belknap, Co-Advisor. Row 3: Rosemary Wernette, Sharon Williams, Mary Conley, Mary Ann Bracht, Joan Weinerth, Carol Stevens, Eileen Brady, Mary Alvarez.



(From left) Judy Roncka, 1st Vice-Pres.; Joan Riemenschneider, Sec'y.; Yvonne Buresh, Pres.; Suzanne Ihnat, 2nd Vice-Pres.

The Pre-Medical Technologist Club of Creighton University is composed of those students enrolled in Pre-Medical Technology at Creighton and interns from Creighton enrolled as trainees in local hospitals.

The purpose of this organization is to better inform the members about the field of Medical Technology. This is fulfilled during their monthly meetings by having guest speakers from different phases of the field speak to members about their work.

Also, it is somewhat a tradition to have the interns in the hospitals organize a panel discussion explaining what the first few months in hospital work have been like. Other means of helping the members while they are in school is by having tours through laboratories of various hospitals, and films of work in the field of Technology.



Nurses Club Strives For Professional Unity

(From left) Row 1: Sr. Mary Janice, R.S.M. Mary Troyer, Michaela Ann Ritchie, Alice Daly, Beth Gale, Suzanna McKenna, Mary Bang. Row 2: Margaret Mrzlak, Agnes Zielinski, Lorraine E. Means, Kathy McGreevy, Jeanne Palmer.



(From left) Row 1: Cassie Collins, Karen Holbach, Jone McCarty, Theresa Faley, Virginia Hogan, Lila Wallace. Row 2: Jo Ellen Duggan, Mary Scholz, Carman Yackley, Jane McLaughlin, Marian Prucha. Row 3: Sister Mary Joyce, R.S.M., Sister Mary Johnelle, R.S.M., Maureen Flynn, Mary Mangelsdorf, Mary Elaine Sullivant.



(From left) Row 1: Linda Maelich, Nina Costantini, Barb Lamberto, Tina Seitz, Rita Hughes, Virginia Medeiros, Jan Walsh. Row 2: Lynette Watson, Mary Jean Hills, Joan Larkin, Marie C. Richter, Sally Gerhardt, Cathy Bloemer, Mary Pat Ryan. Row 3: Susan Wilson, Patricia Kealhofer, Jane Victor, Carolyn Wheelwright, Bobbi Bradley, Sue

(From left) Row 1: Karen Hogrefe, Nancy Aplington. Row 2: Camille LaPierre, Marie McLaughlin, Beth Albietz. Row 3: Elizabeth Pieper, Annette Lucinio. Row 4: Joan Ripp, Anne Masek, Kathy Hyland.



The primary purpose of the C.U. Nurses' Association is to aid in the development of student nurses as truly democratic citizens. It directs interest toward the American Nurses Association and the National League for Nursing, by promoting professional and social unity among the Creighton nurses.

Interest during the past year was focused on District and State Student Nurse activities. In addition, meetings were sparked by an informal coffee hour, a hair-styling demonstration, a Christmas party, and talks on the Papal Volunteers, the Catholic Interracial Council, and the state Nurses' Association.



(From left) William Bates, Mary Jo Thoms, Michael Day, Rev. Paul F. Smith, S.J., Teresa Schoen.

Fine Arts Club Looks To Informal Sensitivity

The **Fine Arts Club** is an informal group which arranges for faculty lectures open to all students. Topics range from a history of the ballad **Genre** to a demonstration of the various modes of Greek and Roman music. The Fine Arts Club has also sponsored guided tours through Joslyn Art Museum when a special collection was exhibited. It is thus the goal of the Fine Arts Club to stimulate the interest for fine arts on the Creighton Campus.



Standing: (from left) Mary Jo Thomas, James J. Smith, Chan Ju Lee. Sitting: Nicholas Dietz, Jr., Adele Bertagnolli, Donald L. McCandless, Rev. Nicholas Schiel, S.J., Judy Lee, George F. Werner.

The **Xavier Forum** is a spiritual society of Creighton students and alumni. Its principal aim is to render spiritual support to the missions and missionaries at home and abroad, to help speed the realization of the "New Pentecost" foreseen by Pope John XXIII and longed for by Pope Paul VI.

Meetings, which traditionally open and close with prayer, consist mainly in talks on missionary subjects by missionaries.

Xavier Forum Unites Hilltop Mission Minds



(From left) Row 1: Mary Ellen Pitzl, Jeannette McRae, Carol Anderson, Mary Jane Tysdal, Jeanne Wooster, Cathy Flannery. Row 2: June Leichtnam, Dean Doss, Richard English, Robert Kaufmann, Karen Dougherty. Row 3: Dan Flannery, Ted Stehly, Jim Slattery, Tom Vander Woude, Dick Burkey, Mike Novak.



(From left) Row 1: Mary Kay Wurnig, Cathy Byorth, Alice Lynn Yaggie, Ann Thietje, Mary Hietter. Row 2: David Belatti, Vice-Pres.; James Burns, Pres.; Rev. Neil Cahill, S.J., Moderator; Jahn Cogley, Dick Phelan. Row 3: Orion C. Clifford, Tom Ormesher, Tom Ripke, Robert Thieman, Tom Kobza, Dick Welter.

South Dakota Students Seek Identity in Club

The South Dakota Club was formed with deliberate intentions to bring together people from all parts of South Dakota. Rides for vacations, social events, and news about the state, are discussed at monthly meetings. Much credit to the club's success lies in the encouragement from its advisor, Fr. Neil Cahill, S.J. The director of Alumni Relations, Mr. Bernie Conway, has cooperated extensively in securing publicity in hometown newspapers. This fall a hayride was held, and a patio party, cookout, and Missouri excursion were planned for spring. Thus, the South Dakota Club hopes to make college life just a little bit more enjoyable.

International Relations Club Studies Problems



(From left) Row 1: Ann Thietje, James Sheaff, Bill Vaughn, Jerry Adamek, Judith Albi. Row 2: Chuck Hester, Steve Walker, Jack Dugan, John Kastl.



International Relations Club Officers: Steve Walker and Ben Phipps.

The function of the International Relations Club is to investigate current international topics. Whether the topic is Viet Nam, the race for space, or Charles DeGaulle, the format of the meeting consists of an informal atmosphere designed to stimulate round table discussion.

The club fulfills a two-fold purpose. First, it affords an opportunity for a consideration of today's complex international problems. The club also gives those students who may decide to major in Political Science an extra-curricular opportunity to find out what international relations involve.



(From left) Row 1: Irena Miles, Melissa Wester, Sr. Marie Lizette, R.S.M., Carol Kontor, Jeanne Slaninger, Sec'y.-Treas. Row 2: Richard Brincks, Robert Curran, Michael P. Keating, Joseph F. Fennell, David K. Bruening, Vice-Pres. Row 3: Gerald Strohmeier, Morris Pongratz, Pres.; Cliff Sturek, Dave McLaughlin, James Gaudreault.

Mathematicians Stress Student Presentation

Stimulating student interest in mathematics and encouraging student participation in club activities were the goals of this year's Mathematics Society.

During the first semester, the meetings were devoted entirely to student presentations, lectures, and problems. During the second semester, in addition to the student's own lectures, faculty members from several departments spoke on topics from mathematics and mathematical physics.

For the second consecutive year, the club's major project was the Annual Mathematics Field Day. Each April, Creighton's Mathematics Department sponsors a day-long mathematics competition for midwestern high school students. The year was concluded with a club picnic and a student-faculty soccer game.



(From left) Row 1: Joan Tesarek, Sister M. Philibert Schneidt, Sec'y.; Carol Duke, Treas. Row 2: Frank Pogge, Pres.; C. T. Kenny, Faculty Advisor; Fred Pettid, Mike Cain, Vice-Pres.

The organization and growth of the Physics Club reflects the changes in the Physics Department at Creighton as well as the increased emphasis upon the scientist in the Atomic Age. The club strives to promote interest, understanding, and activity in Physics.

Subjects that are discussed at meetings vary from analog computers to Einstein's Theory of Relativity. The members also work on special projects to give added emphasis to lab work. At the Physics Field Day held in the Spring, students from surrounding high schools are invited to Creighton where the special projects are exhibited and explained to encourage high school students to consider physics as a career.

Physics Club Reflects Changing Department



(From left) Row 1: Jeanne Slaninger, Kit Maier, Carol Kantor, Sister Marie Lizette, R.S.M., Judi Hamerski, Mary Lawler, Judy Povilus. Row 2: Clifford J. Sturek, Titus Alston, Bob Chaney, P. J. Foran, Jerome Hasenjager, Michael P. Keating, Francis R. Jardon. Row 3: Joe Gregurich, David Lutzer, Pres.; Carl Maggiore, Sec'y. & Treas.; Bill Slobotski, Edmund Vosik, Frank Chapuran, Jr., James Gaudreault.

The Student affiliate of the American Chemical Society is comprised of a group of students having an orientation to the chemical sciences and other related fields. The Society offers a kinship and opportunity for the exchange of ideas both on the collegiate level and between student and professional men. The Society's activities are geared to engender within the member a professional stimulation and interest in the chemical fields of today and of the future.

The Society members have an opportunity to take tours and to make visits to the local chemical industries. This first hand view of the chemical industry is an all important fact in the development of the professional spirit needed for those considering a career in the field of chemistry.

Chemistry Club Links Student with Industry

People to People Has Year of Record Growth



(From left) Row 1: Sharon Day, Kay Ragers, Mary Ann Tvrdy, Agnes Zager, Ginny Barbian, Juanita Kresl, Theresa Foley. Row 2: Elizabeth Bryant, Frank Camacho, Denise Bentley, Tom Seuntjens, Mary Lu Doll, Eduarda Iragarri, Suzi Curran.



(From left) Row 1: Chan Ju Lee, Judy Lee, Pamela Grimes, Julie Ladesic, Kathleen Dempsey, Ingrid Penz. Row 2: Michele Gilbert, Christian Pravezano, Manual Leal, Annette McCluskey, Gene Lydan, Peter O. Una, Mary Kay Green.

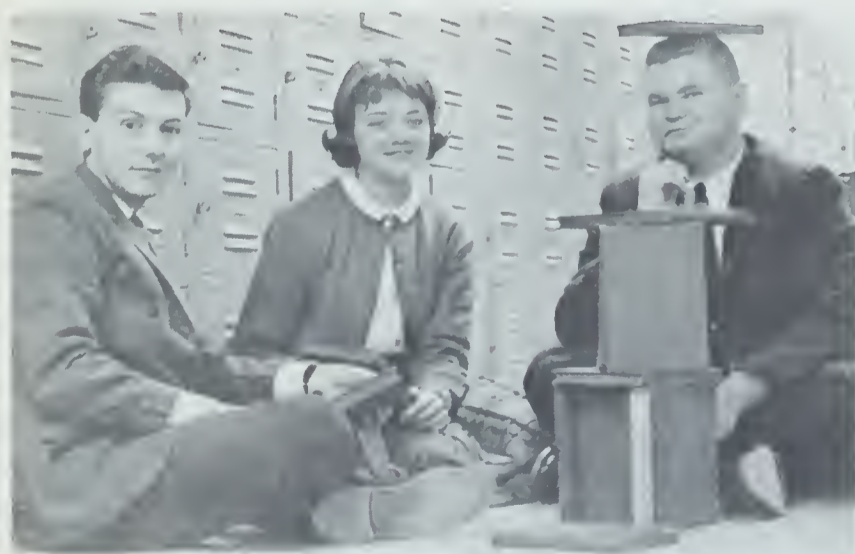

Eduarda Iragarri, Treas.; Suzi Curran, Sec.; Tom Thalken, Pres.

The fast growing organization of People-to-People, 5 members to 54 members in two years, adds to the international flavor of the Creighton campus. The chapter was organized to aid the foreign students, in channelling assistance to them that they may be better acquainted with the United States, and to aid the American student, in understanding the ways of life of the people of foreign countries. The Creighton chapter has been busy this year in hosting about 16 students travelling through the United States, sponsoring several international folk festivals, foreign student teas, lawn parties, taking several tours of the various points of interest in the Omaha community, holding group discussions on the many world problems, and viewing several films of foreign countries.

Minnesota Club Seeks to Sponsor Activities



(From left) Row 1: Kathee Adams, Camille LoPierre, Pauline Jirik, Mary Theresa Downing. Row 2: Sharon Sheehan, Skip Gleason, Mike Hilger, Greg Zeglen, Roy Bergerson. Row 3: Louis Geiselman, Mike Christopherson, John Schwalbach, Gregory Filas.

The Minnesota Club, one of the newest groups on campus, was organized early in the second semester. Its purpose is to make Creighton University better known in Minnesota, and to make Minnesota better known at Creighton.

Since there are a number of students from Minnesota, they want to gain a membership large enough to sponsor social activities. Under the direction of Mr. Louis R. Geiselman, also from Minnesota, the club hopes to become one of the most active on campus. Its officers are: Skip Gleason, president; Jim Sanger, vice-president; Sharon Sheehan, secretary; and Greg Filas, treasurer.



Greg Filas (left) and Skip Gleason (right) with Minnesota Club Moderator, Mr. Geiselman.



(From left) Row 1: JoAnn Leichliter, Carol Young, Eileen Brady, Judith Albi, Pres. Row 2: Anne Bryant, Sharon Contreras, Treas.; Del Ellis, Patrick D. Webster, Susie McGuire.

Young Republicans Learn Political Policy

The Creighton Young Republicans offer an opportunity for Creighton collegians to become well informed citizens while supporting the views and policies of their party. A nationally prominent organization, The Young Republicans promote interest in principles of government and political science as well as the functioning of these principles as they effect current political events.



(From left) Row 1: Kathy Carroll, Claire McInerney, Sec'y.; Charlene Swedenburg, Kathy Rohan, Adele Bertagnolli, Laurie Runn, Peggy Andrus. Row 2: Daniel J. Spellman, Howard H. Patter, Robert E. Pudenz, Pres.; Dan Flannery, Ed Zuchowski, Vice-Pres.; Mike Boyle, Dave McNeill, Treas.; Thomas Hotek.

Young Democrats Seek to Educate Voters

The Creighton branch of the Young Democrats, realizing the importance of an intelligent voting public, had as a goal the recruiting of new members and educating them in the principles of the Democratic Party. One of the most enthusiastic endeavors of the club was a trip to the National Convention of Young Democrats held at Las Vegas. Creighton's delegation was the largest college group in attendance.



(From left) Row 1: Agnes Karlin, Doni Steinkamp, Carol Hoaglan, Rita Ruthmann, Mary Lee O'Keefe, Sheila Walbran, Betty Musil. Row 2: Edward R. Keilly, Pat McConville, Pat Padden, Denise Bentley, Suzy Lepo, Claire McInerney, Jerry Foral. Row 3: Larry Heck, Carol Duke, Beverley Berning, Mary Manion, Kathy Murphy, Patricia Brusek, Joanne Schindler, Mike Ferring.



(From left) Row 1: Mary Hietter, Betty Bangert, Linda Waldeck, Carol Young, Ann Thietje, Jane Wyrick, Karen Ochs, Becky Aplington. Row 2: Denny Smith, Linda Zanocco, Mary Lu Doll, Pam Morrow, Rita Lehnert, Julie Ladesic, Marilyn R. Rochelle, Jim Hamilton. Row 3: Dale Kerkman, Carolyn Cella, Barbora Lewandaski, Carol Malueg, Gloria Conrad, Kathy Gulick, Mary Lou Stelzi, John Kastl.

S.N.E.A. Is Outside Aid to Future Profs

The Student National Education Associations has as its goal the development of qualified future teachers. In order to achieve these results, the members of the Creighton chapter attend state conventions with other Nebraska groups twice each year. Also discussions and talks by guest speakers help members to learn about teaching. A reception was also given each semester for the co-operating teachers with whom Creighton's student teachers work.



(From left) Mary Lee O'Keefe, Pres.; Larry Lutwitze, Treas.; Agnes Karlin, Sec'y.; Doni Steinkamp, Vice-Pres.

Political Science Center Ties Practice to Text



(From left) Row 1: Gary Kotraus, Ann Thietje, Linda Tomhave, Judy Owens, Susie McGuire, Susan West, Mr. Beauchesne. Row 2: Chuck Hester, Anne Bryant, Moira Maynard, Pat Devaney, Dolores Balkovetz, Fred Gates, David J. Pales. Row 3: Patrick D. Webster, John Hrupek, Jr., Stephen Walker, Kathy Rahan, John Goodrich, Gary Booker, David McNeill, Jr., James D. Sheoff.

The Political Research Center is an undergraduate organization within the Political Science department. The center conducts projects in political research. The center personnel is made up of upper-division political science students, and other political science students who have expressed an interest in the center's activities.

The center's major projects for this year included the construction, administration, and correlation of a questionnaire measuring employee job attitudes for the Civil Service Commission, construction of an election model for predicting future Omaha municipal voting patterns, an investigation of special district government in Omaha and out-state Nebraska, and a behavioral analysis of the power structure of the Nebraska Unicameral.



Political Research Center Board: (from left) Dolores Balkovetz; Steve Walker, Sec.; David McNeill; Mr. Beauchesne; Joe Robbin; Margaret Taft.

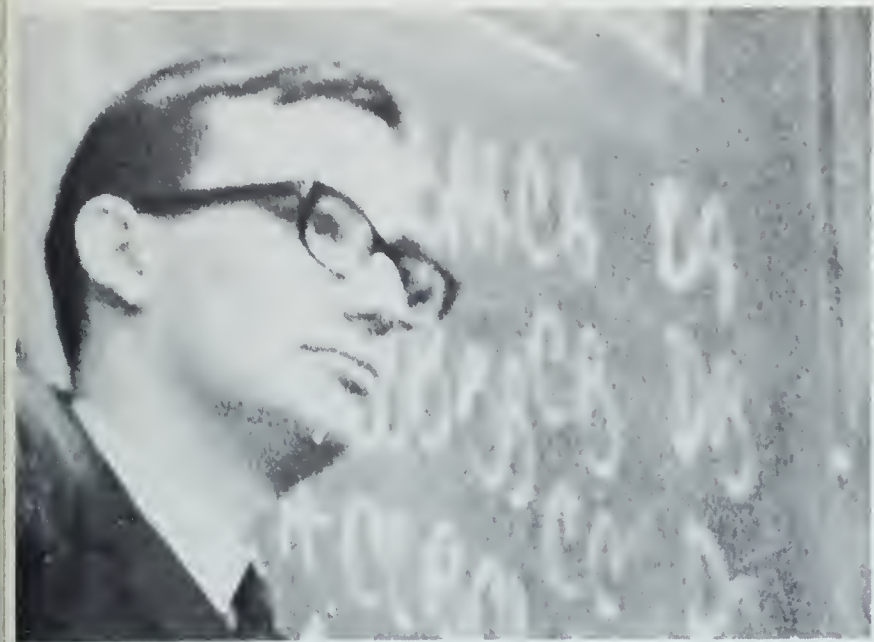

Howard Potter . . . learning the ABC's of politics.



Mr. Beauchesne and awed friend . . . keeping the Center matchless.



Kathy Rohan and politics . . . super terrific or soperific.

SODALITIES



Law School Sodality Had Varied Program

This year the Law School Sodality had one of the largest memberships since its organization. The sodality presented an active program each week with a majority of the time being allotted to a discussion of the Encyclical of Pope John XXIII, **Pacem in Terris**. Also the Rev. Kelsey A. Jones spoke before the members on social discrimination and Negro housing in the Omaha area. Money was also collected by the members to provide food, clothing, and gifts during Christmastime for a needy family.



(Seated) Mike McGill, Vice Prefect; Paul Comeau; Prefect; Dove Cullan, Sec'y.-Treas.; Rev. LeRoy Endres, S.J., Moderator; Standing: Bob Breisch, Bill Reidmann, E. J. Giovannetti, Jerry Harrington, Ed Fogarty, Mary Lou Bosiljeva, Jim Cripe, Steve Cannon.



(From left) Row 1: Thomas M. Foley, Ronold Von Roy, James E. Broun, Dick DeKlotz, Vice-Pres.; Syl Borel, Bob Carretta, James J. Smith, Row 2: John A. Willis, Nicholas R. Copece, Dennise A. Soukup, Sec'y. & Treas.; Gerald W. Honch, John R. Pauswinski, Paul Wolpert, Pref.; Raymond Volypko.

Medical Sodalists Put Stress On Speakers

The main purpose of the Medical School Sodality is to combine the spiritual life of the members with academic activities. For the Medical Sodality, spirituality must be directed toward giving a good example as a Catholic in the field of medicine. This idea is imperative because medicine and morality cannot be divorced. At their monthly meetings, guest speakers discuss topics of interest concerned with fulfilling future duties as a Catholic doctor.



(From left) Row 1: David L. Vesely, Michael Day, Terry Mallner, Edward R. Keilly, Richard Myers, John J. Vacanti, Vice-Prefect, Row 2: William L. Harris, Bill Ristau, Thomas Dugdale, Rev. Edmund J. Stumpf, S. J., Director; Michael D. Treinen, Fred Wolters, Dennis Smith, Row 3: Robert L. Winters, Prefect; Jim Fogarty, Terrence Ferguson, Larry Bartek, Edward L. Fitzsimmons, Corres. Sec'y.; Jim Hamilton.

Men's Arts Sodality Is Committed to Serve



Sodality Officers (seated) Larry Heck, Ed Fitzsimmons, Rev. E. J. Stumpf, S. J., Moderator; (standing) Tom Dugdale, Bob Winters, John Vacanti.



Bill Ristau Leads the students in dialogue Mass.



Father R. J. Shanahan, S.J. offers Mass facing the students . . . a Men's Arts Sodality innovation.

The Men's Arts Sodality is dedicated to developing in its members a Christian commitment to the world. The program offered by the Sodality seeks to develop the sodalist through himself and through others.

The Sodality proposes a daily program of self-examination and spiritual reflection which can be continued after college days are over.

Creighton University is also served by the Sodality. It provided a forum for the discussion of current trends and problems in modern life. Christmas baskets for the poor were distributed by the Sodality. Also the Sodality, along with its moderator, Rev. Edmund Stumpf, S.J., introduced the dialogue Mass.



Tom Dugdale . . . The Sodality was in charge of Homecoming Hats & Pins as well as Building the Queen's Float.



(From left) Row 1: Suson Lebens, Jane Wyrick, Joanne Schindler, Maureen Harrington, Nancy Stanton, Sharon Williams, Barbara Drahota, Row 2: Marilyn Rochelle, Judith Anne Sybrant, Anna Damas, Joann Denning, Denise Bentley, Mary Lucinio, Mary Ann Tyrdy, Row 3: Georgia Crosby, Suzi Lepo, Mary Lee O'Keefe, Elaine Colgan, Rita Ruthmann, Carolyn Cella, Melissa Wester.

Coed Sodality Stresses Ignatian Way of Life



(From left) Row 1: Agnes Karlin, Kathy Schneider, Susan West, Beverley Berning, Mary Lou Chapek, Row 2: Mary Margaret Buksas, Colleen Fitzsimmons, Mary McCandless, Nancy Barta, Prefect; Carol Barta, Vice-Prefect, Judy Dundis, Row 3: Diane Schechinger, Joan Weinerth, Mary Conley, Sue Turner, Vice-Prefect; Nancy La Lone, Ann Thietje.



Candidates: (From Left) Row 1: Patricia Murray, Melissa Starr, Rosemary Wernette, Mary Ellen Pitzl, Mary Anne Little, Judy Povilus. Row 2: Sharley Sall, Mary Ann Lawler, Mary Holmgren,

Susan Roche, Anne Masek, Katie Stivers, Camille LePierre. Row 3: Anne Timmins, Paula Murphy, Elizabeth Pieper, Catharine Watson, Mary Percival, Peggy Andrus, Kathy Martin.

The Coed Sodalists studied **The Spiritual Exercises of St. Ignatius of Loyola** at their regular meetings this year. The **Exercises** underlie the Sodality spirit and way of life.

In addition to this program of study and discussion, they undertook various apostolic works such as helping to staff the Christ Child centers and working for St. James orphanage, The Good Shepherd Convent, and the Creighton Development office.

The Coed Sodality also took over the mailing of **Alert Spiritual First Aide** pamphlets this year. This work was originally begun by Rev. Gerald FitzGibbon, S.J. It now has international distribution.



Coed Sodality Officers: (From left) Carol Barta, Suzi Lepo, Sue Turner, Mary Lou Chapek, Nancy Barta, Sue Buchta.



Sodality Union officers: Carol Becker, Georgia Crosby, Steve Cannon, Larry Heck.

Sodality Union Fuses Inter-School Groups

The Omaha College Sodality Union is composed of twelve Sodalities representing Creighton University's Undergraduate and Professional Schools as well as those from Duchesne College, College of Saint Mary, Saint Catherine's School of Nursing, and Mercy Hospital School of Nursing. The function of the College Sodality Union is to provide special opportunities for all members of the Union to meet and discuss activities and topics of general interest to sodalists. Creighton was the site for the 1963-64 Fall Congress which examined the Christian life and goals.



Father Bishop, S.J. . . . Thinking is for everybody.





Bob Winters and his discussion section at the Fall Congress.



Ann Barmettler . . . from a neutral corner.



Michele Gilbert . . . armed offense.



Terry Ferguson . . . self defense.

ORGANIZATIONS





(From left) Row 1: Gloria J. DiSorbo, Barbara Huneger, Sheryl Akes, Carol Brenner, Cathi Kieffe, Margaret Mrzlak, Janice Heine, Carol Anderson, Row 2: Gretchen Lindrud, Bruce Swenson, Gloria Conrad, Leonard Dougherty, Jim Baird, Frances Walsh, Row 3: Jim Graham, Joe Dwyer, R. J. Butalla, David Pales.



(From left) Row 1: Mary Kay Wurnig, Claudia McCabe, Antoinette Urbanos, Kathy Gulick, Irena Miles, Yvonne Buresh, Rosemary Wernette, Row 2: Robert E. Haller, Kathy Killian, Mary Lou Hufnagle, Jo Ann Hansen, Vicki Eads, Anita Morin, Michael McCabe, Chairmaster; Row 3: Kathy Murphy, Tony Kuhry, Marty Bates, Maureen Harrington, Carol Muske, Hazel V. Doane.

Choir Provides Hilltop With Three Concerts

The choir is a service organization which provides music for such events as the Mass of the Holy Ghost and the May Crowning. It also sang several Masses for both university and private functions. In order to provide a greater source of serious music for the Creighton student, the choir provided three major concerts emphasizing the work of contemporary composers.



(From left) Row 1: Patty Hoban, Shannon Wibbels, Sue Nohr, Roxie Versaci, Elizabeth Hess, Mary Wells, Mary Ellen Braunger, Eileen Welch, Row 2: Maira Maynard, Ronald J. Streck, Paul T. Harrington, John Schwalbach, Michael Dixon, Bill Tabin, Beth Roettele, Row 3: Susie McGuire, Mary Jo Thoms, Anne Masek, Jeanne English, Beckie Bishop, Michele Boies, Camille LaPierre.

New Creightonian Office Brings New Banner



Pat McConville, Fall's Editor



Annette McCluskey, Spring's Editor



Pat Kiper, Asst. Editor

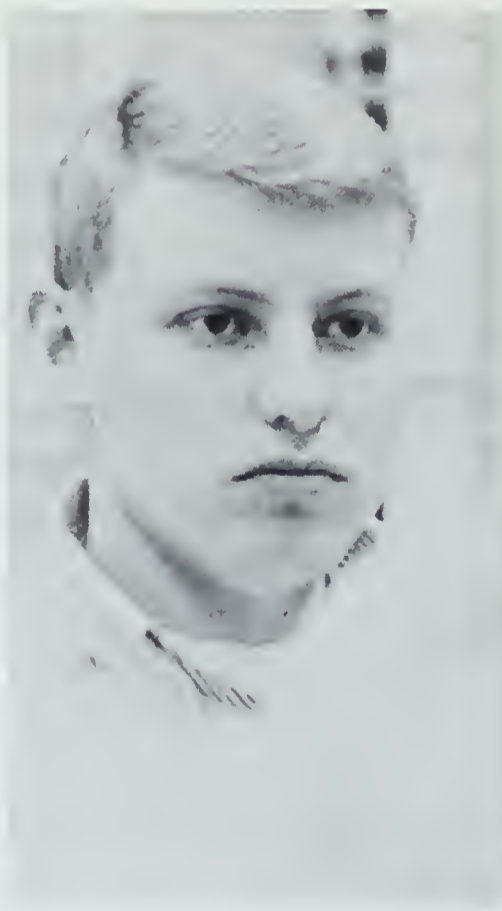

Randy Moody, City Editor



Phil Crowley, Copy Editor



Mary Kay Shonley, Society Editor

A new look dominates **The Creightonian** this year. The campus weekly now has a modern newsroom and darkroom, and new desks in the Student Center. The eight page newspaper is a product of journalism students and enables them to gain first-hand newspaper experience.

Staff members are appointed by the Department of Journalism from the majors and minors and reporters are recruited from basic journalism classes. The staff must meet a Thursday noon deadline with the printers. The student body receives the paper Friday morning.

The Creightonian is affiliated with the Associated Collegiate Press, which awarded the paper an All-American Honor Rating for second semester last year.



Dick Jeffries and Mike Novok, Sports Editors

Mike "TGIF" Treinen and Rosemary McCouley, Feature Editor



Jim Gargono . . . Photography Editor.



Judy Graybeal, News Editor; Mary Maus, Editorial Page Editor.

The Bluejay--They Said It Wouldn't Be Done

The 1964 Bluejay that you now hold in your hands is the product of untold man hours stretching from May of 1963 to April of 1964. There is little need for copy describing the effort. More important here is the opportunity to thank those who helped us over the year's biggest obstacles. To single each of them out would require more space than is available; they know who they are and, we hope, now know how we appreciated their help.

The 320 pages of the 1964 Bluejay make it the largest in Creighton's history. We present it to you with pride.



Fred Kohler, Editor



Jan Teresko



Potty Mulhall



Maureen Harrington



Carolyn McGreevey



Randy Moody



Howard Devine, Photographer

James Lawless, Copy Editor

James Michael Joern, Photography Editor



Bob Kemmy



Roger Parker



Terry Labeledz



Nancy Wightman



Kathi Unger

Shadows Returns With Bi-Yearly Publication



Dr. E. P. J. Corbett, Shadows Advisor.



Jim Lawless, Shadows Editor—Spring Semester.



Jack Kroening, Copy Editor.

This Spring marked the first anniversary of the return of **Shadows**, the Creighton University literary magazine. The magazine is staffed entirely by undergraduate students chosen by the editor who is in turn approved by the Student Board of Governors. **Shadows** is also under the sponsorship of Pi Delta Epsilon.

All material published in **Shadows** is chosen from student and faculty contributions. The magazine appears on campus in the Fall and in the Spring. The first edition of **Shadows** was given a Second Class rating by the Associated Collegiate Press and took third place at the Pi Delta Epsilon national convention in the Fall.



**Margaret Myers, Shadows Editor
—Fall Semester**



Jim Jaern, Photography Editor



Joanne Mabie



Denise Bentley



Mary Jo Thoms



KOCU Executive Staff: (From left) Row 1: Tish Voichahoske, Donald Hetzler, Chuck Hester, John Vlock, Bill Vaughn, Pat Cunningham.

Row 2: Charlene Swedenburg, Stan Cramer, Steve Schroeder, Kay Roy, Art Bucknell, Jim Hamilton, Sharon Layky.

K O C U Coverage Eases Kinks of Registration



Second Semester News Director, Don Hetzler.



Station Manager, Jim Hamilton . . . reaching to the limits of broadcast.

"You're listening to the voice of Creighton University, the fabulous five-fifty frequency, KOCU . . . Omaha." The radio station on campus is completely student-operated, and provides experience for those students in the radio-television medium, as well as a source of interest and fun for all 83 staff members. A total of 25 newscasts a week, plus weekly reviews of the big news and sports stories are broadcast.

In addition to play-by-play coverage of all Bluejay home basketball games, KOCU also carried, by remote facilities, some of the guest lectures and panel programs, musical programs and concerts, music for one of the mixers, numerous special programs for the Student Center, and a continuous broadcast of registration proceedings.



KOCU General Staff—(From left) Row 1: Judy Povilus, Rebecca Brixius, Vicki Eads, Mary Persyn, Laurie Runn, Diane Schechinger. Row 2: Anita Maggio, James L. Weist, Dan Hagemann, Don

Aistrope, Rich Donahoe, Wm. James Nicol, Sheilo Ryan. Row 3: Dick Bayless, Charles L. Hutchinson, Steve Immig, Fred Wolters, Jim Kleine, Ron Heath.



Stan Cramer, Sports Announcer

Steve Schroeder, Public Relations



Tish Voichahoske, Spring's Publicity Director.



Charlene Swedenburg, Spring's Program Director.



(From left) Row 1: Bob Burns, Ted Evertz, Father Alban J. Dachauer, S.J., Robert L. Winters, Richard Myers, Richard Bailey. Row 2: Ted Stehly, Steve Grass, Kenneth Alferts, Keith Hruska, Jim O'Connor, Dean Jangers, Jim Keefe. Row 3: Wilfrid Rollman, Larry Bartek, Eugene Snitily, Ed Krisar, Michael E. Hauser, Jack T. Kneifl.

The King's Men principle is, "Dearest Lord, teach me to serve You as You deserve." The members of this organization feel that a priest offering Mass on a Catholic campus without a server is incongruous. Thus, they are asked to serve two Masses weekly. Membership in King's Men also makes one a member of the Apostleship of Prayer. The Apostleship is a way of life in which one learns to unite his day in love and sacrifice with the Sacred Heart of Jesus for one's own salvation and perfection and for the salvation of others.

King's Men Supply Servers For Priests



(From left) Row 1: Gene Seran, Terry Mallner, Fr. Alban J. Dachauer, S.J., Michael Day, David L. Vesely. Row 2: Robert Block, Stephen Stephen, Terry Clauatre, Dan Mihelich, David J. Pales,

Ron Valkmer, Jim Graham. Row 3: David McNeill, Jr., Ermin Snitily, Arthur Bucknell, George Amos, Bill Ristau, Jim Cummins.



(From left) Row 1: Howard Devine, James McKinna, Thomas Myers, Mike Shanahan, Pat Mullen. Row 2: James P. Murphy, Clair Pettinger, Fred H. Tafoya, James Vokal, Mike McIntosh.

Creighton Players Binds Budding Hilltop Showmen



(From left) Row 1: Steve Parks, Sharon Keller, Sue Nohr, Sharon Powers, Yvonne Buresh, Betty Bangert, Patrick Joseph. Row 2: Joe Dwyer, Bob Eisele, Judy Roncka, Roxie Veresaci, Suzi Curran, Rita Ruthmann,

Tom Van Hoose, Terry Mollner. Row 3: Dennis R. Smith, Melissa Starr, Susie McGuire, Beth Roettele, Sue Ryan, Howard Devine.

The Creighton Players are people bound together by the spirit of the theatre and the desire to work in it. The group is composed of actors, artists, and technicians dedicated to entertain, instruct and inspire the students of Creighton through the medium of the theatre.

In the past, meetings have been the rehearsals and presentations of shows such as: **Leave It to Jane**, **The Hypochondriac**, **Royal Gambit**, **Home of the Brave**, **Damn Yankees**, **Under Milk Wood**, and **Babes in Arms**. The players brought **The Prodigal** and **Two Gentlemen of Verona** to the campus this spring. The accomplishments of the organization are readily seen in the support given to the productions by the student body.



Suzi Curran, Steve Pouliot, Anne Masek, and Director Harry Langdon . . . the do's but mostly the don'ts.

Jaytalkers Push Name Throughout Midwest



(From left) Row 1: Marya Garrigan, Mary Gleason, Rev. R. B. Borgen, S.J., Carol Young, Pat Sammers.
Row 2: Moira Maynard, Jack Glode, Pat Devaney,

Ted Stouffer, Gloria Fisher, Steve Cross, Martha Mutz.
Row 3: Fred Gehrman, Ralph Ganzales, Charlene Swendenburg, Terry Mollner, Louis Pine.

The Jaytalkers, or the Debate Club as it is more commonly known, is one of the most active organizations on campus. This year the team debated in Denver, St. Paul, South Bend, Lawrence, Missoula, Wichita, and Kansas City, besides participating in tournaments in the local area.

Many hours were spent researching the topics in the libraries of Omaha, and writing for information which could not be obtained locally. However, the great amount of time spent in practice and in research proved rewarding. For though Creighton was pitted against some of the top colleges and universities in the country, the team was never shown to be at a loss for words.

(From left): Dick Jeffries, Wheelman; Steve Cross, Pres.; Molly Maynard, Sec'y-Treas.; Pat Devaney, V. Pres.



Drill Team—(From left) Row 1: Gary Katraus, Mick Longstreet, Frank Chapuran, Burton Wright. Row 2: Tom Haehne, Masan Smith, Dennis Smith, Robert Daniel. Row 3: Jim Thatcher, Luis Miller, Dick Janes, Michael Mulhern. Not pictured: Dennis Little, Wayne Bogan, Ernest Mejia.



Drill Team and Honor Guard Expand Activity

The Creighton University Honor Guard and the Drill Team both engage in a faster and more specified program than the regular R.O.T.C. One of the major functions performed by the Honor Guard is usher and color guard service during Greater Creighton week, the Alpha Sigma Nu lectures, and commencement exercises. This year the Drill Team performed at the Military Ball, the Homecoming Parade, the Oklahoma City basketball game and at the review honoring Colonel Rohr on his retirement. In the spring the team gave a demonstration at the R.O.T.C. Federal Inspection.



Honor Guard—Front row (l-r): Ralph Ganzalez, John Ullrich, Richard Izza, Tam Buddi, Robert McDowell, Vince Breci, John Michael Symonds, Thomas Brady, Richard Kummerfield, Thomas Fitzsimons, Neal Westendorf. Not Pictured: James Gerber, Dennis Van Haose. Back row: Terry Mount, John Vlack, Charles Kakes, Kane, James Jaern.



(From left) Row 1: Fran Walsh, Rosie Wernette, Mary Kay Wurnig. Row 2: Mary Heitter, Ruth Emmanuel, Eugene Snitily, Gail Winkley, Mary Jo Thoms, Barb Adam, Pat Collins, Mike

Keoley. Row 3: Dave McLaughlin, Gary Lundeen, Mike Lawler, Vicki Eads, Dick Denbo. Row 4: Steve Parks, Dave Pales, Mike McCabe, Jim Graham.



The R.O.T.C. Band (from left) Row 1: Joe Lorenza, Dick Denbo, Joe Hall, Dave McLaughlin, Steve Pouliot, Gory Lundeen, Jim Walker, John Kane, Al Dvorak, David McNeill, Myron Prokop,

Ron Heath, Bob Eisele, Bob Zaiman. Row 2: Dick Butalla, Jack Kimble, Gerry Sievers, John Mira, Steve Parks, Dave Pales, Dove Van Tassel, Jack Kneifl, Jim Graham.



(From left) Row 1: Jim O'Connor, Rosie Minnehan. Row 2: Adele Bertagnalli, Mary Lee O'Keefe, Sandy Kramler, John Kane, Kathy Ditto, Bob Zaiman. Row 3: Ron Ketcham, Don Ketcham,

Terri Schill, John Mira, Ermin Snitily, Dick Butalla, Myron McGinley. Row 4: Dave McNeill, Dave Van Tassell, Mr. Bleich.

Newly Organized Band Plans Unique Sound



Creighton Concert Band Director
Mr. Carl Bleich

The Creighton University Concert Band, under the direction of Mr. Carl Bleich, was newly organized this year. A departure from the martial music of the R.O.T.C. band, it was begun as an experiment in a new type of music on the campus. However, the band hopes to attract enough young talent to make it a vital organization at Creighton.

At present, the group consists of approximately 35 pieces including flute, oboe, clarinet, saxophone, trombone, trumpet, French horn, tuba and drums.

The band held its first concert in May, beginning a new era in musical accomplishment at Creighton.

GREEKS



Pan-Hellenic Council Sets Sorority Standards



(From left) Row 1: Mary Claire Moriarty, Shelley Green, Judy Hamerski, Mrs. Lieben, Moderator. Row 2: Judy Kubsche, Liz Bryant, Mary Lou Stelzl, Mary Gleason, Carolyn McGreevy.

Officers Carolyn McGreevy, Liz Bryant, Mrs. Lieben, and Mary Gleason . . . voting out the IFC.



The Pan-Hellenic Council consists of two representatives from each of the four national social sororities at Creighton. Under the guidance of the National Pan-Hellenic Council, the Creighton chapter strives to maintain a high plane of fraternity life and to further sound scholarship.

In the fall, the Pan-Hellenic organized the Pepsi party to begin the two weeks rush period. The rush was then continued by each of the four social sororities on an individual basis. An annual dance honoring the new initiates was held in February at the Blackstone. The Pan-Hellenic trophy and the City Pan-Hellenic tray was awarded to the sorority with the highest scholastic average.

**Pan-Hellen President,
Shelley Green.**



Alpha Kappa Psi Gains Knowledge By Banquet



(From left) Row 1: Larry J. Hirschberg, John F. Dugan, Richard J. Izzo, John F. Bray, Howard J. Reinsch. Row 2: Tom Suentjens, James G. McClaren, Bab McKay, Steve De Sart, Eugene H. An-

derson, Sammy Biggs. Row 3: Don Cain, Earle Cooper, Joe Freimuth, L. James Gerfer, John B. Kane.



(From left) Row 1: Larry Shank, Jim Neuberger, Bill Hannan, John Leonard, Dirk Hansen, Mick Baumgartner. Row 2: Thomas

J. Brown, III, John Neuberger, Larry O'Brien, Dan F. Boehle, Dean Jangers, Ronald A. Kunkel.

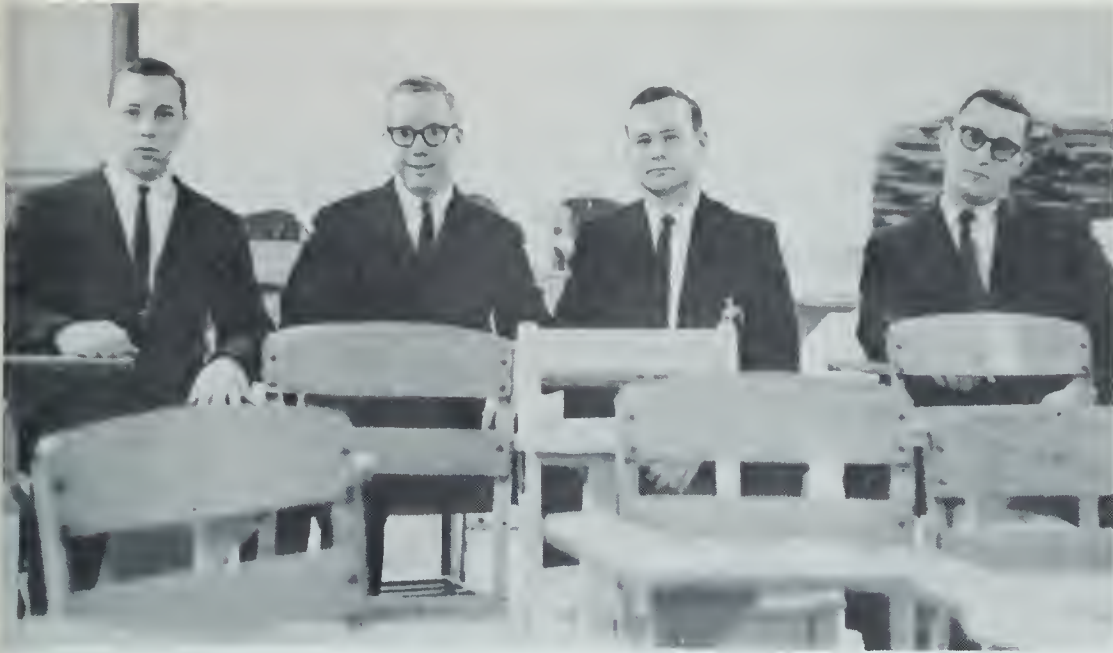

Officers: (from left) Jim Neuberger, Treas.; Jack Dugan, Pres.; Tom Seuntjens, V. Pres.; John Neuberger, Sec'y.



Jack Dugan and Shelley Green . . . only his hairdresser knows.



Shelley Green, Sweetheart of Alpha Kappa Psi



John Leonard, Tom Seuntjens, and John Jones . . . floats are for building.

Alpha Kappa Psi, a professional business fraternity, was organized at Creighton in 1956. The fraternity attempts to familiarize its members with the business world by holding a monthly professional dinner with businessmen in the Omaha area.

Other activities for the past year include the

regional convention held last fall, as well as the annual Halloween and Christmas parties. The biggest social event of the year was the Spring formal at which the "Sweetheart of Alpha Kappa Psi" was named.

The fraternity is open only to Business students and Arts students majoring in economics.



(From left) Row 1: Jesus Wu, Carl Leier, Eduardo Iragorri, Alan Mackiewicz, James L. Weist, James M. Shebl, Bob Sparks, Sam Amato. Row 2: Gerald J. Stammes, Ernest J. Kontor, James

H. Glenn, Vincent Moragues, Myron Prokop, Paul Keating, James Kisicki, John M. Redmond, Jim Hamilton. Row 3: Ralph Gonzales, Francis Rang, John R. Krejci, Jerome Hasenjager, Michael Scavia, Wm. James Nical, Ed R. Tucker, Bob Munk, Bob Churchill.

Alpha Phi Omega Staffs C.U. Service Projects

Alpha Phi Omega, which was established at Creighton in 1952 by members from the Arts and Business Administration Schools serves the student body and faculty in a wide variety of activities. The members of the fraternity assist with registration and Freshman Week, operate the Lost and Found in the Student Center, usher at various functions, and promote the annual Red Cross Blood Drive on campus.

One of the major social events of the fall semester was A. Phi O.'s formal dinner dance on January 12, when the fraternity crowned Margaret Mrzlak Sweetheart of Alpha Phi Omega. A tri-state convention and the annual Luau were held in the Spring.



(From left) Ed Tucker, Treas.; Jim Shebl, 1st V. Pres.; seated— Jim Kisicki, 2nd V. Pres.; Jim Nical, Sec'y.; Som Amato, Pres.

**APO's destroying float . . .
something about nails in the
truck bed.**



Margaret Mrzlak, Sweetheart of Alpha Phi Omega.



**Sam Amato (under cover), Jerry Stoffel . . . giving
the bird.**



Bernie Rang . . . Teaching finger tricks at a meeting.

Delta Sigma Pi Lends Push to Booster Days



(From left) Row 1: Steve Vecchio, Lester Steffen, Perry Demma, Richard Murphy, George Walsh. Row 2: Richard Phelan, Patrick Miller, James Tracy, Bruce Cornell, Larry Hackett, Jim Kranda. Row 3: Dave Keller, Larry Maxwell, John Koenig, Joe Sterba, Tom Willenborg, Mike Pace.



(From left) Row 1: James Kous, Paul Buchmann, Mike Busse, Jerry Kriepps, Ed Lankas, Jack Clark. Row 2: Michael Ludden, Charlie Crump, George Pilgrim, Jerry Herold, Tom App, Bob Hudek. Row 3: Pat Kearney, Joe McCluskey, John Cogley, Richard Mimick, Richard Martin, Lawrence Kremlo.



(From left) Row 1: Frank Basilico, Thomas Horbach, Patrick Morrow, John Horan, Terry Gleason, Bernie Grier. Row 2: David Cheese, Jerome Merewald, Larry Fennell, Joe Carpenter, John Wright, Wayne Klenda. Row 3: Jerry FitzGibbon, Thomas Calhoun, William Pfolmer, Michael Coury, Kemper Wilkins, Roger Anderson, Dan Hagemann.



Officers: (from left) Dick Phelan, Jim Krando, Tom Willenborg, Jim Trocy, Larry Kremla, Richard Murphy.

Jane Robinson, The Rose of Delta Sigma Pi.



Delta Sigma Pi is an international business fraternity with its Beta Theta chapter on Creighton's campus.

Even before the school year began, Delta Sigma Pi began its work for the University by arranging transportation for new students coming to the Hilltop. Another of its many duties has been ushering at the student Mass and at other campus events, such as Convocation. Its major project, along with Alpha Kappa Psi, is the presentation of the annual Bus. Ad. Booster Days.

The fraternity's biggest social event is the Rose Ball, held on April 18, at which the Rose of Delta Sigma Pi is crowned.



Delta Sig Meeting in Rose Room.

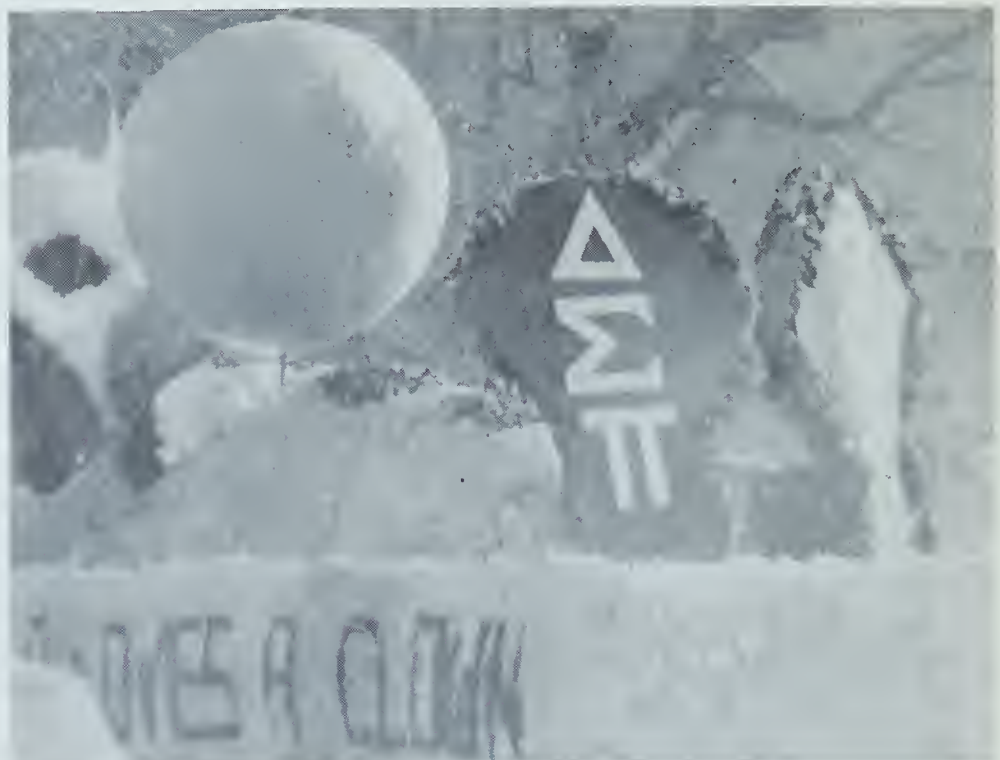

The Delta Sig Homecoming Float built with Theta Phi Alpha.



(From left) Row 1: Jim Hubschman, Jim Delaney, Tam Stabile, John Kanouff, Mike Wanek, Kent Swanson. Row 2: Gerald Craw-

ford, Larry Williams, Donald Rogers, Jack Cook, Robert Cieslik, William Cullinane, Keith Hruska.



(From left) Row 1: Daniel Spellman, Howard Potter, Mike Garland, Mike Wigton, John Burke, Ronald Staskiewicz, Martin Spellman, Bud Binder. Row 2: John Korneder, Timothy Le-

Clair, John Fitzpatrick, Mike Shields, Jim O'Connor, Mock Greder, Dan Commes.

Iota Kappa Epsilon Serves C.U. Athletics



(From left) Row 1: Gary Dolan, Fred Werve, Mike Dolan, Skip Carstensen, John Stoker, John Osborn, John Cross, Steve Moeller.

Row 2: Benjamin Phipps, Charles Myles, Pat Dowd, James Silhasek, Michael Salscheider, Dick Recker, John Kastl, Joe Nanfito.

The Alpha chapter of Iota Kappa Epsilon is a service fraternity serving the athletic department of Creighton University. Throughout the school year many activities such as liming the football fields, providing referees for the various intramural sports, and ushering at Creighton's home basketball games fall under their charge.

Included in their social events are the pledge-active parties, annual float building, and the annual spring formal. The highlight of this dinner dance is the crowning of an elected Creighton co-ed as the First Lady of Iota Kappa Epsilon.



(From left) Tom Stabile, Tom Kelty, Steve Moeller, Gary Dolan . . . making informal initiation plans.



Mary Lou Stelzl, First Lady of Iota Kappa Epsilon.



(From left) John Kanouff, Soc. Chair.; Jim Delaney, Pres.; Jim Hubschman, Treas.; Tom Stabile, Service Chair.; seated—Skip Carstensen, V. Pres.; Mike Wanek, Sec'y.



IKE usher Bob Cieslik . . . telling a basketball fan where to go.

Phalanx Makes Hilltop National Headquarters



(From left) Row 1: Richard Bailey, Gene Lydon, David McNeill, John C. Smith, Tom Seuntjens, Michael Treinen, Ronald Staskiewicz, James Weist. Row 2: Joseph Smith, William Heaston, P. J. Foran, Edward Furay, Michael Symonds, Don Aistrope, Titus

Alston, Richard Schrad. Row 3: Robert Fowler, Robert Hoffman, Mason Smith, Patrick Webster, James Sheoff, Tom Shtogren, Joseph Pritchard, Lorry Heckler, James Wintz, Peter McShane.

Phalanx strives to promote an interest in military training and to foster a spirit of fellowship among military men. The National Headquarters of Phalanx is located at Creighton University. Membership in the fraternity is limited to advanced R.O.T.C. students. However, Phalanx actively tries to enlist students in advanced R.O.T.C. through the sponsorship of the local chapter of the Association of the United States Army (A.U.S.A.), with membership open to all R.O.T.C. cadets.

The major social event of the fraternity is the Military Ball which has been held for the past thirty-five years, and is one of the largest university-wide events of the year.



(From left) Standing: Gene Lydon, Oper. Off.; David McNeill, Treas.; Tom Seuntjens, Dep. Cadet Com.; Michael Treinen, P. I. Off.; John Clay Smith, Commander. Seated: Richard Bailey, Adjutant.



A.U.S.A. Officers: Dennis Smith, Gary Kotrous, Jim Scheaff, Tom Van Haose.



Dave McNeill and John Smith . . . Phalanx delegates to Washington, D.C.



Jane McCarty, Phalanx Honorary Colanel.

A Phalanx Salute at C.U. ceremonies at the time of President Kennedy's Funeral.



Delta Sigma Delta Adds Supplementary Clinics

The objectives of Delta Sigma Delta are to enable its members to acquire both professional and social skills. Guest speakers and special clinics are scheduled throughout the year to keep the actives informed of the problems and developments in the field of dentistry. It is felt that the clinics give the students a chance to see how textbook knowledge is transformed into working principles.

Outstanding social activities were the annual Hawaiian Party and the Western Gambling party. The fraternity's membership is regulated by high academic and personal standards. Delta Sigma Delta members received eleven out of sixteen awards presented to the Senior Class.



(From left) Delta Sigma Officers: Leo Polak, Grand Master; Bob Church, Worthy Master; John Chandler, Scribe.



(From left) Row 1: Don Hake, Tim Tvrdik, Dennis Brenny, Jerry Rossi, Newton Kelley, Paul Shyken, Norman Ikehara, Terry Walker. Row 2: Henry J. Barkett, Don Vap, William Slattery, George Monohan, Bob Church, Ted Millgard, Joe Alderman,

Wayne Davis. Row 3: Jim Jennings, Vince Scallon, Jim Rohrer, Robert S. Cuva, Clayton Jones, William Bollinger, Leo Polak, Robert D. Briggs.



Delta Sigma Delta Hootenanny—Dance at Hill Haven.



Bill Slattery and Dan Johnson . . . the pledge wins a turkey.



Bob Church taking great pains painting the "Delta Doll" . . . Let her hang over the bar.



Bob Church, Dennis Brenny, and enough dates . . . Western gambling party.



(From left) Row 1: Tam Eischeid, Bill O'Brien, Adolph Padula, William Babbitt, Jerry Caniglia, Marvin B. Dvorak, Joe Arancio. Row 2: Thomas Mullen, Mike Dunn, Dick Mack, Jim Hohn, Bruce

Kobbs, Doran Ryan, Tom Garman. Row 3: John Bolamperti, Larry Egan, Roy Darwell, Jerry Black, Tom Brown, John Anderson.

Xi Psi Phi Footballers Claim Inter-Frat First

Alpha Kappa Chapter of Xi Psi Phi, professional dental fraternity, maintains a full spectrum of activities developing its members scholastically, socially, and athletically. To fulfill the first goal, they invite prominent members of the dental community to speak at meetings. The Suppressed Desire Party is an example of the many parties which enhance the fraternity's social life. The Jacques, ZIP's intramural team, won first place in the fraternity football league.

An auxiliary of the fraternity is called the Zippettes, composed of members' wives. Their function is to welcome new freshmen and they maintain an active social program for "women only."



(From left) Row 1: George Filice, Richard Mulholland, Dean Sullivan, Jerry Lomberti, Al Barbieri, Bob Stolcis. Row 2: Al Coco, Dennis Vidmar, Dennis S. Ferraro, H. W. Walker, John Bender,

Chuck deLorimier. Row 3: Henry Janzen, John Corkrey, Dino Campisi, John Muenchrath, Tom Dermody.



Jon Omev, Bob Tengler . . . Letting the surprised desires go.



Bob Stolcis, I.F.C. Rep.; Dick Mulhalland, Pledge Chairman; Ben Costa, Treas.; Dennis Ferraro, Pres.; Bruce Kabs, Editor.



The Jacques: (From left) Standing: Pat Scale, Ben Costa, Mike Scariano, Frank Childress, Jon Omev, Mike Dunn, Doran Ryan. Kneeling: Joe Tengler, Bob Stolcis, Tom Mullen, Rich Navarro, Dick Mulholland.



ZIPS love to eat.



Dale Jones, Ken Cabianca, Chuck Bolus . . . treating pledges well.



(From left) Row 1: Franklin S. H. Young, Tom Pautler, Jim Pogano, Richard Holcomb, John Langdon, Tom Thiemon, Felix Alfaro, Row 2: Bob Goetz, Larry Bourke, John Prusmack, Thomas Lolly,

Christopher Gifford, Arthur Crisero, Donald E. Fischer. Row 3: Nick Havel, Allen Bennett King, Lawrence H. Luppi, Douglas Robey, George O'Connor, Jr., Michael Collins, Jerry Longdon.



(From left) Row 1: Winston Lieno, Ronald J. Ignelzi, Stephen McGeady, Tom Englund, Richard Brennan, Robert D. Pascotto, Norm Pasqual. Row 2: John A. Strako, John Otto, Joe A. Smith,

Al Mick, Jim Anderson, Charles W. Ruggeroli, Edward A. Wolf, Jr. Row 3: Allan C. Bisbee, Raymond J. Votypka, Dennis A. Soukup, Thomas S. Manion, George F. Ritchie, Albert J. diVittorio.

Phi Rho Sigma House Endowed With Library



(From left) Row 1: Jim McGill, Dick DeKlotz, Ron Pizzinger, John Ferry, Clarence Shields. Row 2: Ronold Simone, Milton

Rowley, Mike Dunn, Tracy Osborne, Gary Chiarottino.



Phi Rho Sigma House . . . home is where the books are.



Clarence Shields, Tom Pautler in new library . . . Life is one, big book.



(From left): Seated: Dick DeKlotz, Sec.; Ronald J. Simone, Pres.; Clarence V. Shields, Treas.; Standing: Ron Pizinger, Sgt. at Arms; Trocy Osborne, House Manager.

Phi Rho Sigma is a national professional medical fraternity. One of its chief purposes is to provide the atmosphere and the facilities most suited to a medical student's needs as he pursues his course.

For monthly meetings the fraternity invites a prominent physician to speak on a topic of general interest to the students of all classes. This year a panel discussion on internships and residencies was initiated.

The major project of the year was construction of the new wood-panelled Adolph Sachs Memorial Library, which is available for the members' use twenty-four hours a day.

Phi Rho Sigma party for St. James orphans on Valentine's Day.



Intramural Football team . . . working.

Phi Alpha Delta Wins Fight - Gains New Home



Vince Horn, Vice Justice

Standing (from left) Don Fedric, Dean Olson, Bob Segawa, Pat McKenzie, Bill Reidman, George Penry, Tom Thalken, Duone Dowd, John Leuck, James Kasher, (Sitting) Dennis Weitzel, Bill Koster, Tom Zimmerman, Dave Cullan, James Cripe, Robert Breisch.



Standing (from left) Joy Horrington, Paul Comeou, Gorden Miles, Vincent Horn, Lorry Lamb, Mike McGill, Ted Tierney, Tom Rowan, (sitting) Steve Cannon, Doug Essy, Pat Spencer, Bill Gallup, Mike Flannigan, Henry Wendt.

More Chapter of PAD Law fraternity is one of the approximately 105 active chapters of the national organization. It is now one of the three chapters that has a fraternity house for the use of its active members and alumni.

This house was acquired through the active efforts of the chapter. These efforts involved the location of a suitable residence, and later a fight

over the zoning of the house which finally ended in a victory for the fraternity before the Omaha City Council. This spring More Chapter was host to ten other local chapters in a District Conclave held here in Omaha.

Other functions included talks by local lawyers and seminars discussing various legal problems.



Henry Wendt, Secretary



Larry Lamb, Justice



Don Fedric, Marshal



Paul Comeau, Treasurer



Presiding officers again . . . this time minutes by candlelight.



Henry Wendt, Larry Lamb . . . discussing how many times Larry should appear in the yearbook.



Dennis Woitzel, George Penry, Bob Segawa with St. Thomas More . . . a lawyer who made it.

Phi Delta Chi Reaches A Membership Record



(From left) Row 1: Robert Hubbes, Wirth Davis, Harry Prisco, A. James Meyer, John P. Wareham, Glenden D. Redwan. Row 2: David Reisbig, Joseph Comerford, Thomas Bartholet, Ronold Schmitz, Gerald N. Sherman, Ronald W. Berg.

Phi Delta Chi, the largest Pharmacy fraternity in the United States, is represented at Creighton by the Phi Chapter.

The 1963-64 semester marked the beginning of a new era for the fraternity. Due to the enthusiastic efforts of the actives, membership at Creighton has reached a new high; and the Chapter sent two delegates to Phi Delta Chi's national convention in California. In addition, the fraternity has initiated an annual award to be presented to a senior who contributes the most to the promotion of professionalism and good will in the School of Pharmacy.



(From left) Row 1: Ricard Hogrefe, Frederick J. Wachal, Steve Petruconis, Thomas E. Lydon, Thomas F. Green, Skip Archer, Pat Burns. Row 2: Dwight Spittell, Robert Rupprecht, Mike Hogan,

William Barnes, Noel Crawford, Denny Dunn, Pat J. Laughlin, Jerome O'Gara.

Phi Delta Chi Officers: (from left) Gene Lydon, Skip Archer, Noel Crawford, John Wareham, Bill Barnes, Steve Petruconis, Harry Prisco.



Rosemary Gietl, Sweetheart of Phi Delta Chi.



Steve Petruconis and Rosemary Gietl . . . Spring's president with the Frat's favorite femme.



Beamer Bryling and friends . . . bobbing for apples.



(From left) Bob Henning, Chip Panzarella . . . trying to find a Lawrence Welk number.



(From left) James Pholen, Presiding Jr.; Edward Pelletiere, Spring Pres.; Robert Agnitsch, Fall Pres.; Thomas Russell, Sec'y.; Aldrich Brooks, Treas.



(From left top) Bernie Zumpano, Jim Privitera, Mike Donohue, Ron Van Roy (From left bottom) Bob Matthews, Ron Van Roy, Mike Donohue, Tim Linehan . . . nothing better to do.



Steward Morty Van Dyne . . . portioning out the daily ration of edibles.



(From left) Row 1: Jim Manion, John A. Willis, Marius H. Panzarella, Robert M. Mothews, Syl Borel, James E. Braun, Patrick Bianchi, William A. Graham Jr. Row 2:

Michael J. O'Halloran, James R. Wagner, Edmund Pelletiere, Bill Wanamaker, Ronald P. Morro, Joe Troska, Joseph P. Smyth.

Phi Chi Balances Both Social and Intellectual

Founded at the University of Vermont in 1889, Phi Chi International Medical Fraternity chartered its Chi Upsilon Chapter at Creighton University in 1916. Since then, more than seven hundred Creighton medics have worn the skull-and-crossbones of the society whose purpose is to "promote, by precept and example, brotherhood, honor, ethics, encouragement . . . and assistance, and to better the quality of medical education." Phi Chi wishes to preserve the balanced personality of the physician during his years of training; hence, its activities encompass the social and athletic spheres as well as the intellectual.



(From left) Row 1: Thomas D. Maher, Ronald van Roy, Thomas M. Foley, James R. Privitera, Jr., John Firpo, James J. Smith. Row 2: Tom Kruzich, Raymond Sullivan, Michael J. Donahue,

John R. Pauswinski, Gerald W. Honch, Paul Wolpert. Row 3: Robert Carretta, Nicholas R. Capece, Pete Gabriel, Frand Gingerelli, Jacob M. Gerend.



(From left) Row 1: Mary Gleason, Joanne Schindler, Jeanne Slaninger, Dani Steinkamp, Carol Hoaglan, Theresa Foley. Row 2: Kathi Kissel, Sally Gerhardt, Joanne Novak, Mary Maus, Rita Zanski, Mary Lee O'Keefe. Row 3: Lovie Jeffrey, Pauline Jirik, Mary Claire Moriarty, Alice Bowman, Anne Mixan, Virginio Hogan.

Alpha Sigma Alpha Has Varied Activities

The objective of Alpha Sigma Alpha, national social sorority, is the development of its members spiritually, intellectually, and socially.

There are many activities in which the members participate in order to accomplish the goals of the sorority. They help with the Pan-Hellenic formal dances, sell Homecoming mums, aid the Community Chest drive, and do volunteer work at St. James Orphanage. The social activities of the sorority consist of a celebration of Founder's Day with sorority alumnae, and parties for their pledges. Alpha Sigma Alpha was the past recipient of the Pan-Hellenic trophy which is given to the sorority with the highest scholastic average.



(From left) Row 1: Jean Brogg, Eileen Bubnis, Linda Waldeck, Mary Ellen Walton, Jane McCarty, Yvonne Buresh, Row 2: Carol Scholl, Carol Kontor, Claudette Koeberle, Jo Ellen Duggan, Carolyn Wheelwright. Row 3: Mary Elaine Sullivant, Marion Prucha, Annette Mous, Carol Duke, Sue Ryan.



(From left) Row 1: Jill Rinschen, Mary Ann Murphy, Mary T. Bartlett, Angela Nestegard, Pat Rice, Carol Young, Rosemary Davis. Row 2: Andrea Novo-Gradac, Jeonne Arnett, Ann Shaughness, Kay Dailey, Susan Roche, Tina Seitz. Row 3: Catherine Watson, Di Parks, Kathie Madigan, Suzie Miller, Nancy Cisar, Mary Beth Galaska.

(From left) Joann Novak, Rec. Sec.; Rita Zonski, Editor; Alice Bowman, Membership Chair.; Dani Steinkamp, Pres.; Kathi Kissel, Cor. Sec.; Annette Maus, V. Pres.



(From left): Ann Shaughness, Pauline Jirik, Susan Roche . . . Got a napkin?



Jane McCarty, Carol Scholl . . . ready for the Alphas Reception.



(From left) Row 1: Nancy Higgins, Linda Moelich, Kristi Beck, Jan Barger, Michaela Ritchie, Marilyn Grahek, Judy Lee, Janj Ju Lee, Judy Lewis. Row 2: Sharon Powers, Ann Brand, Pat Padden, Kathy McGreevy, Julie Proskocil, Mary Ann Tvrdy, Ginny Barbian,

Michaela Rosse. Row 3: Carolyn McGreevy, Sally Lepo, Elizabeth Bryant, Patricia Brusek, Lila Wallace, Mary E. Manion, Nina Costantini, Fran Taylor.

Delta Zeta Sponsors Drive for Navajoes

Delta Zeta possesses the longest history of national affiliation among the sororities at Creighton. The sorority's major philanthropy is the Navajoe Indians whom the girls help to support with such campaigns as clothing drives. The pledge class also helped out with the children at St. James' Orphanage while the actives visited the aged at St. Vincent's.

Other activities during the year included a Halloween hayride, a brunch on Convocation Day, a party with the alumnae chapter, and the traditional steak fry in the Spring. On May 9th, State Day was held in Omaha, and Theta Eta Chapter at Creighton was hostess to all of the Delta Zeta Chapters in the province.



Anita Hart, Judy Lewis . . . Giving the IKE-DZ Float the woman's touch.



(From left) Row 1: Rosemary Wolinski, Sue Mattingly, Sue Barry, Mona Brenner, Karen Hogrefe. Row 2: Carol Muske, Mary Beth Reeves, Kathy Breisch, Marilyn Schumacher, Anita

Hart, Beth Albeitz. Row 3: Janni Blaser, Carole Rouby, Kathy Ditto, Sue Cotteleer, Eva Horan.



Trying to pass as officers . . . Genivieve Barbian; Fran Taylor, Rec. Sec.; Pat Padden, Pres.; Sharon Powers, Cor. Sec.; Caroline McGreevy.



Making the tea scene . . . Fran Taylor, Sally Lepo, Mary Ellen Manion, Denise Roode.



(Left) Nina Constantini, Anita Hart; (Center) Sally Lepo; (Right) Mona Brenner, Anita Hart . . . Momma said there'd be days like this.

Sigma Sigma Sigma Signs Scholarly Sisters



(From left) Row 1: Judy Kubsch, Barbara Hunegar, Claudia McCabe, Cathi Kieffe, Gale Giermann, Helen Grizzle. Row 2: Gretchen Lindrud, Dolores Balkovetz, Dorothy Gross, Judi Hamer-

ski, Cathy Blaemer, Betty Chapman, Carolyn Vinduska. Row 3: Karen Russell, Lorilee Marcille, Vicki Eads, Ann Garvey, Virginia Hill, Sharley J. Sall.

Sigma Sigma Sigma is one of the newest sororities at Creighton University. It was established in 1961. Its members are dedicated to social and academic leadership, and to the civic development of women. A high quality point average is needed for membership in this sorority, and the actives set up a steady table in the library to help pledges study more effectively.

The civic development of women was carried out by the Christmas Party which the members gave for under-privileged Indian children. The girls also sponsored a fund raising drive in conjunction with Brandeis Department Store to raise money for the Robbie Page Memorial.



Officers: Dorothy Gross, Judy Kubsch, Cathy Bloemer, Judi Hamer-ski, Karen Russell, and Virginia Hill.



The Tri-Sigs teamed with Phalanx at Homecoming float building time.



Pres., Virginia Hill; Rush Chairman, Dolores Balkovetz . . . making a warm reception out of the ice-water tea.



Tri-Sigs follow their float.



Judy Hamerski . . . Homecoming Princess from Sigma Sigma Sigma.



(From left) Row 1: Cassie Collins, Rita Ruthmann, Linda Bau-
mann, Jane Panther, Caralyn Cella, Georgia Crosby, Sue Ternus.

Row 2: Beth Gale, Shelly Green, Rita Lehnert, Pam Morrow,
Micki Wenzel, Susanna McKenna, Mary Jo McGowan.



(From left) Row 1: Becky Applington, Mary Kay Shanley, Sharon
Williams, Linda Nassif, Janet White, Barbara Drahata.

Row 2: Carol Molueg, Linda Zanocco, Sharon Contreras, Suzi Curran,
Bernice Studnicka, Mary Lou Stelzl, Linda Flucke.



(From left) Row 1: Sharon Blum, Jane Wyrick, Pat Sommers, Peggy Tolman, Lorraine Hills, Nancy Aplington.
Row 2: Jo Ann Herdzina, Mary Macellaio, Sammy McNabb, Marge Locher, Kathy Hyland, Bernie McGroarty.
Row 3: Annette Lucinio, Suzan Lebens, Bonnie Kufahl, Mickey Ganshirt.

Theta Phi Alpha Sports New Blue & White Look



(From left) Seated: Carol Malueg, V. Pres.; Micki Wenzel, Pres.; Rita Ruthmann, Rec. Sec. Standing: Beth Gale, Cor. Sec.; Suzanna McKenna, Treas.

Theta Phi Alpha, national social sorority was founded for the purpose of uniting women scholastically, socially, and spiritually through the bonds of Catholicity.

Members of Chi Chapter conducted a clothing drive and book collection for the Glenmary missions, their special charity. Other activities include several parties, Founder's Day dinner, and the annual steak fry. They produced a skit for Creighton Capers and their Homecoming float, built with Delta Sigma Pi, won second place.

"Sweetie Pie of Theta Phi," announced at the initiation dinner, was Ken Mall, Business Administration senior. This was the beginning of a tradition Chi hopes to continue.



(From left) Sheryl Guthridge, Mary Kay Shanley, Janet White, Becky Applington . . . hosts at a tea for more than two.



(From left) Sharon Blum, Jane Pantner, and friends . . . initiation safari to Sorority-land.

(From left) Carol Malueg, Linda Zanacco, Suzi Curran, Sharon Cantreras . . . Homecoming clowns.



Lambda Kappa Sigma Reorganized This Year

Lambda Kappa Sigma is the oldest and largest professional pharmaceutical sorority for women. This year on the Creighton campus, Theta Chapter was reorganized. The impetus for reactivation came from the increased number of coeds in Pharmacy School coupled with a new interest in the sorority. In the spring formal initiation ceremonies took place.

Future activities will be directed toward cooperation with faculty and students in both social and academic fields, and furthering of professional interests.



(From left) Seated: Mary Lindstrom; Kay Cunningham, Treas.; Kathy Breisch; Karen Kniefl. Standing: Pat Cary; Sharon Sheehan, Pres.; Beth Roetelle.



(From left) Row 1: Kay Cunningham, Jane Panther, Mary Lindstrom, Lois Rottier. Row 2: Marty Bergan, Kathy Breisch, Sharon Sheehan, Grace Buerman, Beth Roetelle.



(From left) Michael J. Weaver, pres.; Milton M. Rowley, sec'y.; James R. Wagner, vice-pres.



(From left) Row 1: James E. McGill, Charles Bedard, Clara Rose LaSala, Piro Kramer, Mark DeMeo, Alan C. Brewster. Row 2:

Edmund Pellettieri, Salomon L. Riley, Jr., Milton M. Rowley, William T. Blessum, Patrick Parks, Paul Monohan, James R. Wagner.

Alpha Omega Alpha Honors Ideal Medics

Alpha Omega Alpha is the national honorary medical fraternity founded in 1902 at the University of Illinois. The Beta Chapter of Nebraska was installed at Creighton in 1954.

Membership is limited to junior and senior medical students in the upper twenty-five per cent of their class. As bases for admission, each member must possess scholarship, a high degree of personal integrity, and demonstrate potential leadership in the field of medicine.

At the annual initiation dinner, cash awards are presented to the three seniors who submit the best theses to a board of faculty members.

Alpha Sigma Nu Puts Stress On Seminars

Alpha Sigma Nu is the National Jesuit Honor Society for men. Since its inception in 1915, its aim has been to instill in others an ever increasing sense of the qualities required of the members themselves. The standards of the society are scholarship, loyalty, and service.

To meet these obligations, the society sponsors seminars which attempt to bring the participants to a greater understanding of today's society. The Creighton chapter conducts orientation and directs prospective freshmen during their final year of high school. Other undertakings include any projects which may improve the tone of campus life intellectually, socially, or spiritually.

The officers are: John Langdon, Robert Dwyer, Thomas Green, James Wagner, and Robert Zelten.



John Cogley



Leo Polak



Bob Winters



Solomon Riley



John Langdon



Paul Comeau



John Neu



James Wagner



Paul Silas



Bob Church



Chris Provenzano



Ted Tierney



Vince Scallon



Edmund Voscik



Terry Tilford



Jim Guss



Pat Parks



Morris Pongratz



Bill Blessum



John Wareham



Bob Dwyer



Noel Crawford



Paul Wolpert



Paul Smith



Ed Fitzsimmons



Tom Green



Mike Hilger

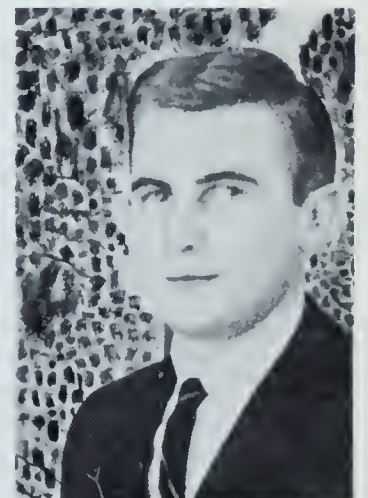

Bob Zelten



Jean Slaninger



Patricia McConville



Rita Ruthmann



Elizabeth Gale



Dani Steinkamp



Kathryn Fullington



Nancy Barta



Micky Wenzel



Micheale Anne Ritchie



Judy Graybeal



Lovie Ann Jeffrey



Deanne Giovanetti



Carol Duke



Hannalore Neutzner

Gamma Pi Epsilon Orients New Coeds



Rita Lehnert



Joann Schindler



Denise Bentley



Kathy Dempsey



Susan Turner



Jane Bernica



Michele Gilbert



Carol Barta



Mary Lee O'Keefe



Martha Bergan

Membership in Gamma Pi Epsilon, national Jesuit honor society for women, is recognition of scholarship, loyalty, and service to the university.

Throughout the year the society sponsors several teas, one at Christmas for nuns and sisters, another in spring for area high school girls interested in attending Creighton. Gamma Pi also conducts orientation for freshman women.

"Bonnie Bluejay," an informative pamphlet for prospective coeds, and the Homecoming booklet, are the responsibility of Gamma Pi Epsilon.

The elected officers are: Jeanne Slaninger, President; Michaele Rosse, Vice-President; Beth Gale, Secretary; and Hannelore Neutzner, Treasurer.

Beta Alpha Psi Offers Course for Problemmed



(From left) Row 1: Lester Steffen, Robert Clelland, James L. Weist, Jim Neuberger. Row 2: Marvin Kotzer, Bob Zelten, Gene

Steffensmeier, Jim La Fond, James Tigges. Row 3: Sammy Biggs, Jim Kisgen, Mike Busse, James E. Rosenthal.



Beta Alpha Psi, a national honorary society for accounting majors, has as its goal the furthering of scholarship and professional interest of its members. The Alpha Nu Chapter was installed at Creighton in 1953.

The main project of the fraternity is to help those who have difficulty with accounting. The society sponsors a remedial course for students in lower division classes; and this year, four seminars were held on specific problems confronting the public accountant. In addition, a \$500 prize is awarded to the accounting student of highest academic achievement.

(From left) Seated: Bob Zelten, Pres.; Robert Clelland, V. Pres.; Standing: Jim Kisgen, Sec.; James E. Rosenthal, Studies Chair.



(From left) Row 1: Judy Roncko, Anne Mixan, Roni Machajski, Beth Roettele, Judy Snell. Row 2: Robert Eisele, Bill Tobin, Joe

Dwyer, Dennis Smith, Paul Harrington, Bob Huck.



(From left): Judy Roncka, Sec., Treas.; Dennis Smith, Pres.; Roni Machajski, V. Pres.

Alpha Psi Omega Gets Members From Stage

Alpha Psi Omega is the National Honorary Dramatic Fraternity, and membership is gained through participation on and off stage in university and community productions. Its members are also actively engaged in campus theatrical productions. This year they assisted the speech department with **Babes In Arms**, **The Prodigal**, and **The Two Gentlemen of Verona**.

The extra-curricular workshops, initiated for the preparation of new members also had an additional purpose. It gave all students a chance to become better acquainted with the theater, through lectures given by prominent Omaha theater people, and through practical workshops in make-up, set construction, and set painting.

Phi Alpha Theta Adds to C.U. Lecture List



(From left) Row 1: Doni Steinkamp, Suzy Lepo, Judy Graybeal, Marcy McNulty, Gail Murphy, Kathy Downing, Ann Cavanaugh.
Row 2: Thomas C. Longin, Richard Mori, Thomas McGinnis,

Fred Kohler, Wilfred Rollman, Jeffrey Smith, Michael Scavio.
Row 3: Dennis L. Morin, LeRoy F. Auer, Dr. A. M. Schleich, Joseph P. Fleischman, Daniel J. Spellman, James Guss.

Members of Phi Alpha Theta national honorary history fraternity, are selected on the basis of scholarship after having completed twelve semester hours of history. Members of the organization are entitled to participate in the scholarships and writing contests sponsored annually as well as being able to receive **The Historian**, the fraternity's journal of history.

At Creighton the work of the Theta Eta chapter is directed toward encouraging the student's interest in history. This aim is carried out by sponsoring guest lectures and fund raising projects whereby historical works may be purchased for the library.



(From left): Gail Murphy, V. Pres.; Wilfred Rollman, Pres.; Marcy McNulty, Sec.; Richard Mori, Treas.



(From left) Row 1: Mary Kay Shanley, Pat McConville, Patricia Kiper, Margaret Myers, Genevieve Ryan. Row 2: Michael D.

Treinen, Judy Graybeal, Annette McCluskey, Joanne Mobie, Jerry Adamek. Row 3: Steve Cross, Randy Moody, William J. Nicol.

Pi Delta Epsilon Gives Unity to C.U.'s Voices

Pi Delta Epsilon is a national honorary journalism fraternity whose purpose is to promote student participation in undergraduate publications and to establish a code of ethics among the staffs of individual publications.

Any student who has worked on any of the various communication media at Creighton for one year and has completed his sophomore year is eligible for membership.

This year the fraternity sent two delegates to the national convention in Carbondale, Illinois. Creighton's chapter also assists at the High School Editor's Roundtable held each year, and in the distribution of *Shadows* each spring and fall.



Officers: (From left) Randy Moody, John Jones, Annette McCluskey.

SPORTS

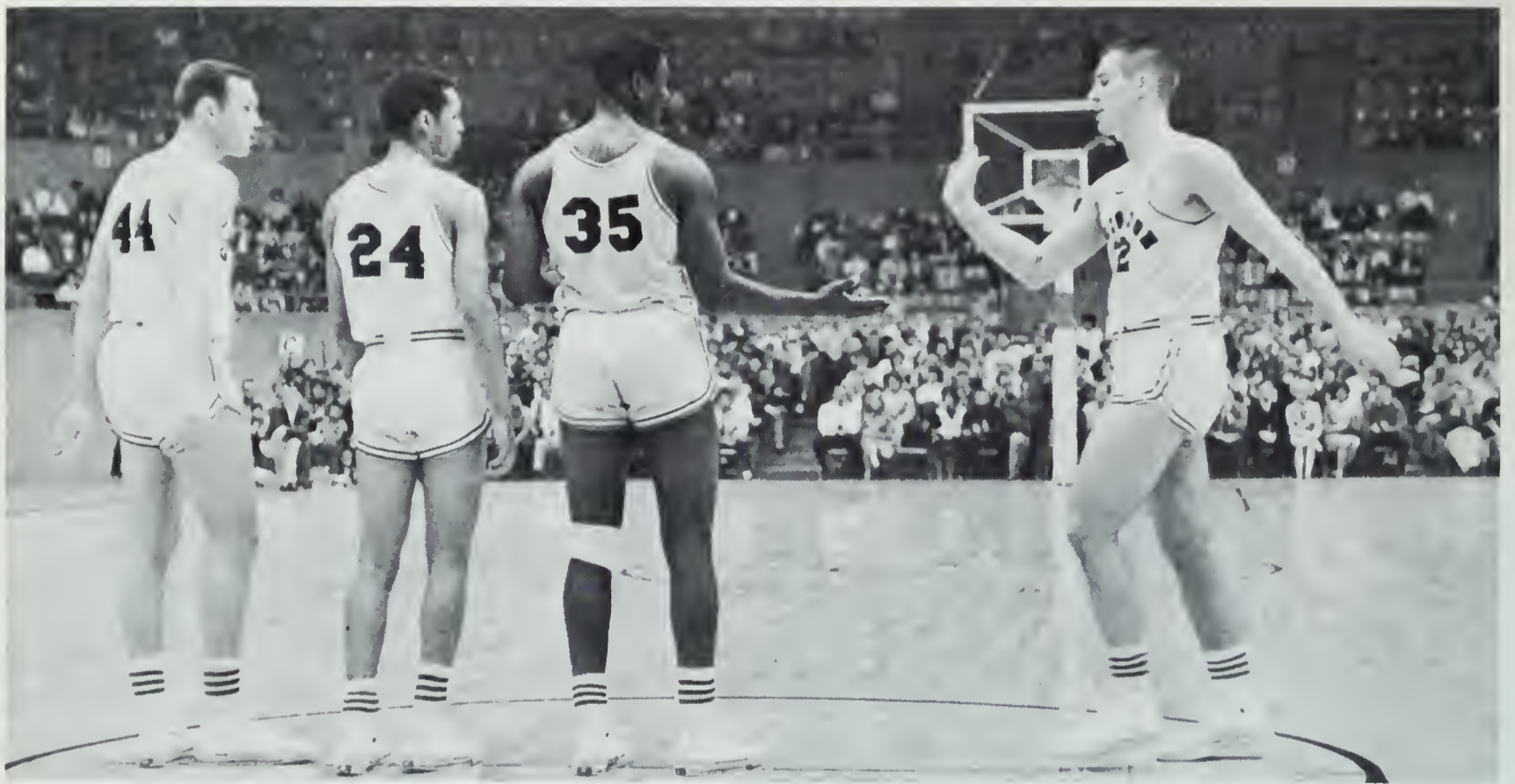

Athletic Administration Sports Midwest's Best



John "Red" McManus, Athletic Director

The Creighton University Athletic Administration is made up of three top men in the college sport's world. Athletic Director and head coach for five seasons at Creighton is John J. (Red) McManus. He is a graduate of St. Ambrose College in Davenport, Iowa.

Herb Millard is the Freshman coach and the Assistant Varsity coach. Millard is a 1963 graduate of Creighton, and was the captain of the Bluejay's 1961-62 team which had a 21-5 record.

A key man in the Creighton athletic program is Gene Duffy, business manager. His responsibilities include travel arrangements, ticket sales, budgets and such. Duffy is a 1959 graduate of Notre Dame where he was the co-captain of both the basketball and baseball teams during his senior year.



Herb Millard, Assistant Athletic Director



Gene Duffy, Business Manager



Stu Erickson, Sports Information Director

CUHLA Recognizes C.U.'s Favorite Sons



(From left) Row 1: Fr. Anthony Weber, S.J., Dan Keenan, Frank O'Donovan, Michael Ludden, Harry Forehand, Jim Krando, Bob Kogut, David Little, Theodore J. Urban. Row 2: Tom Stobile,

Tom Apke, James J. Bakos, Loren James, Paul T. Silas, Merrill Smet, Denis J. Rooney. Row 3: Fred Werve, Doran Ryan, Bryan Noonan, Chuck Officer, Joe Distefano, Terry Tonkin, Bud Swayne.

The purpose of the C.U.H.L.A. is to stimulate campus interest in inter-collegiate athletics and to bring to Creighton a code by which its athletes will conduct themselves.

Former Creighton coaches Jim Berry, Rex Aubrey and Tommy Thomsen, and present coaches John J. (Red) McManus and Herb Millard are honored members. C.U.H.L.A. is known not only for its production of coaches, but also for its members who have gone into business, medicine, dentistry, education, engineering, public relations, and law.

The members, as is the custom, wear the monogram every Friday, sell programs at basketball games, have at least three social gatherings a year and select the winner of the Carl Ciani Award.



(From left) Seated: Bryan Noonan, V. Pres.; Harry Forehand, Treas.; Standing: Bud Swayne, Sec.; Mike Ludden, Pres.



College World Series Sweetheart

Margorie Gallagher

Two Male Cheerleaders Join 1963-64 Pep Squad



Pam Cummings



Linda Perry

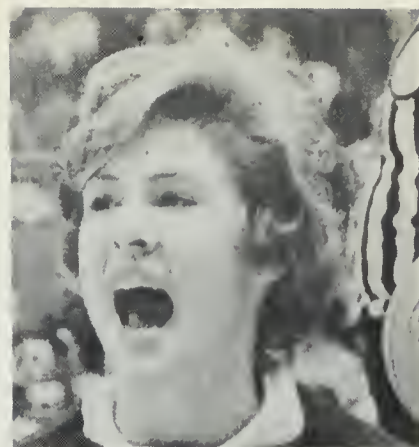

Sharon Stewart



Nancy Cisar

The 1963-64 sports season saw an innovation on the cheering squad—the first male cheerleaders since 1957. This raised the total to eight girls and two men. Arts sophomore, Pauline Jirik, was elected captain by her teammates, who were selected from a group of forty who tried out.

Besides cheering at all the home games and the pep rallies, the cheerleaders traveled to Chicago, South Dakota and Wichita for the NCAA tournament.



Dave Gauthier



Julie Proskocil



Nina Constantini

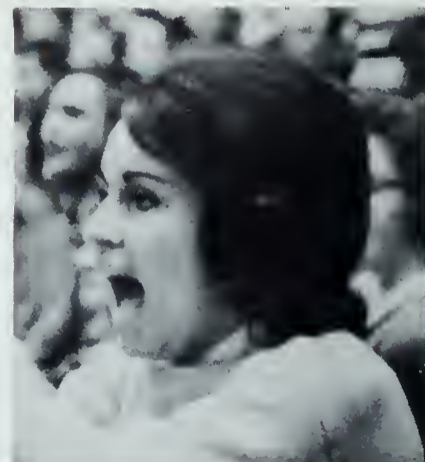

Pauline Jirik



Anne Mixan



Joe Moosbrugger

Arooga Men's Pep Club Revived After Inactivity



(From left) Row 1: John Jones, Bill Hannan, Jim Reilley, Ron Kunkel, Howard Reinsch. Row 2: Mick Baumgartner, Joe Freimuth, Richard Phelon, Tom Vonder Woude, Larry Hirschberg. Row 3: Tom Seuntjens, Dan Boehle, Tom Biegert, Bud Brady, John Neuberger.

The organization holding the strange title of "Arooga" is unique on Creighton's campus. The men's pep club was originally begun several years ago, but had since died out. This year it was revived by an enterprising and highly spirited group of students whose purpose was to promote greater enthusiasm at the varsity basketball games. This they achieved with a high degree of success as evidenced by their past performance.

Admission to the group is only by vote of the present members. Arooga has its own cheers and sits in a special section at the games where the members can be recognized by their uniforms—the Arooga sweatshirt and a big, floppy hat.



Officers: (from left) Jack Dugan, Don Cain, John Jones.

Freshmen Place First In Midwest AAU Loop



(Left to right) Jim Giovacini, Joe Cumiskey, Jay Warhaftig, Ed Murray, Jim Fogarty, Art Farha, Jerry Kerschen, John Sears, Ed Danner, Tim Pugh, Tim Powers.



Warhaftig waits for Sears (33) to break around.



Kerschen passes to Pugh (42) on a fast break.

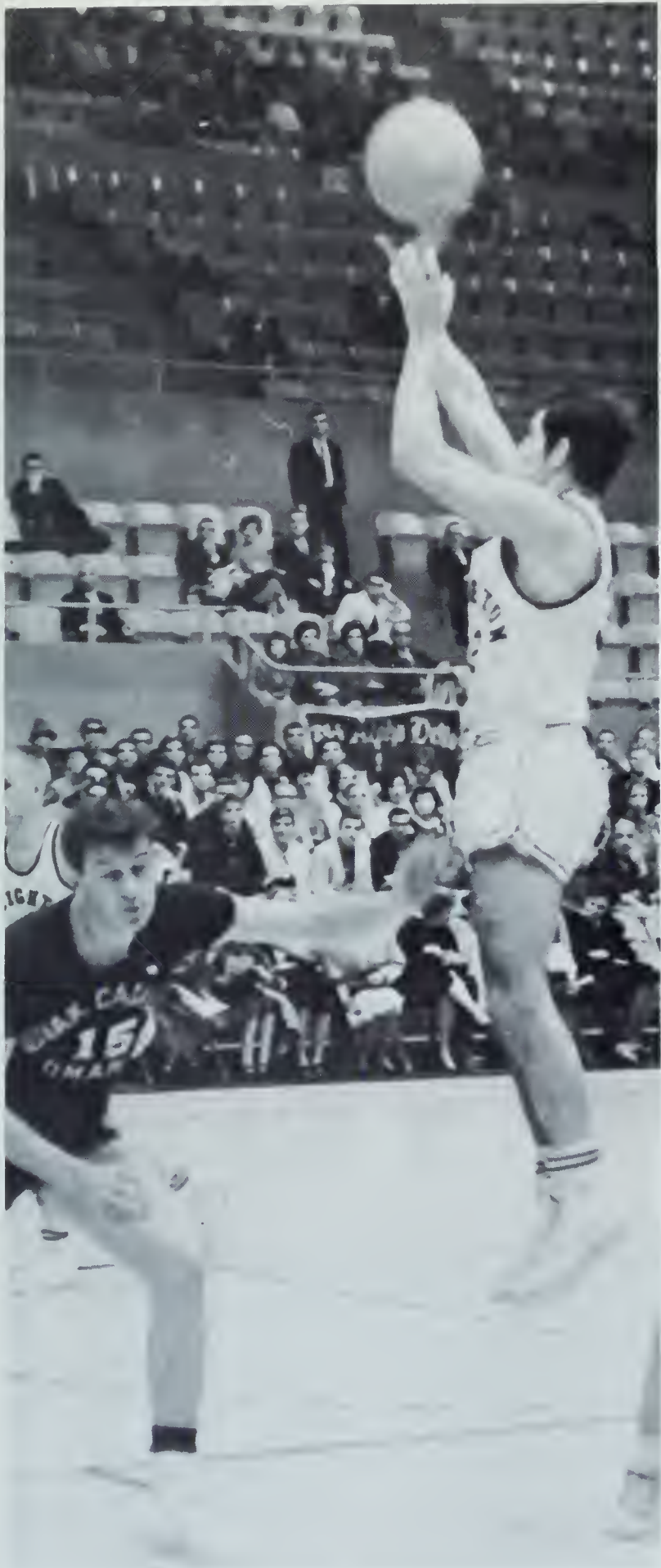

Warhaftig scores one of his many baskets during the season.



Typical freshman game crowd . . . interested, small.

Coach Herb Millard's Bluejay freshman basketball team rolled up a 15-5 record for the 1963-64 season. The team's 6-2 mark in the Midwest AAU League earned them a three-way tie for first place with Columbus, Behlen's and Omaha's Jaguars. The Young Jays scored 100 or more points in seven games and shot a record-shattering 94.2 per game average. Jay Warhaftig, the 5-9 all-New York City guard from Forest Hills, claimed all frosh scoring records as he hit 551 points in 17 games for a 32.4 average. He also took the single-game scoring record of 54 points. Tim Powers, a 6-7 all-Illinois pivotman hit at a 24.8 points per game clip to give the frosh frontline scoring punch. Head coach John "Red" McManus called the pair "ready for the varsity right now."



Warhaftig's pass scrambles through a maze of honds to Powers.



Pugh (42) watches the mad scramble for the ball.



Powers hooks from the top of the key.



Warhaftig tries a shot while closely guarded.

Season Record

CU	Opp.
98 Travelers (AAU)	97
96 Neb. Wesleyan Frosh	87
98 Navak's	100*
80 Jaguars (AAU)	89
97 Offutt AFB	82
100 Behlen's (AAU)	82
83 Neb. Wesleyan B (AAU)	80
78 Sioux City AFB	50
95 Behlen's (AAU)	91
100 Clarinda	61
79 Offutt AFB	77

CU	Opp.
88 Novak's	86*
76 Holy Angels CYO	61
101 Travelers	106
86 Creston	83
119 Clarinda	92
87 Jaguars (AAU)	99
102 Creston	112
110 49er's (AAU)	81
116 Neb. Wesly. B (AAU)	99

* Single overtime

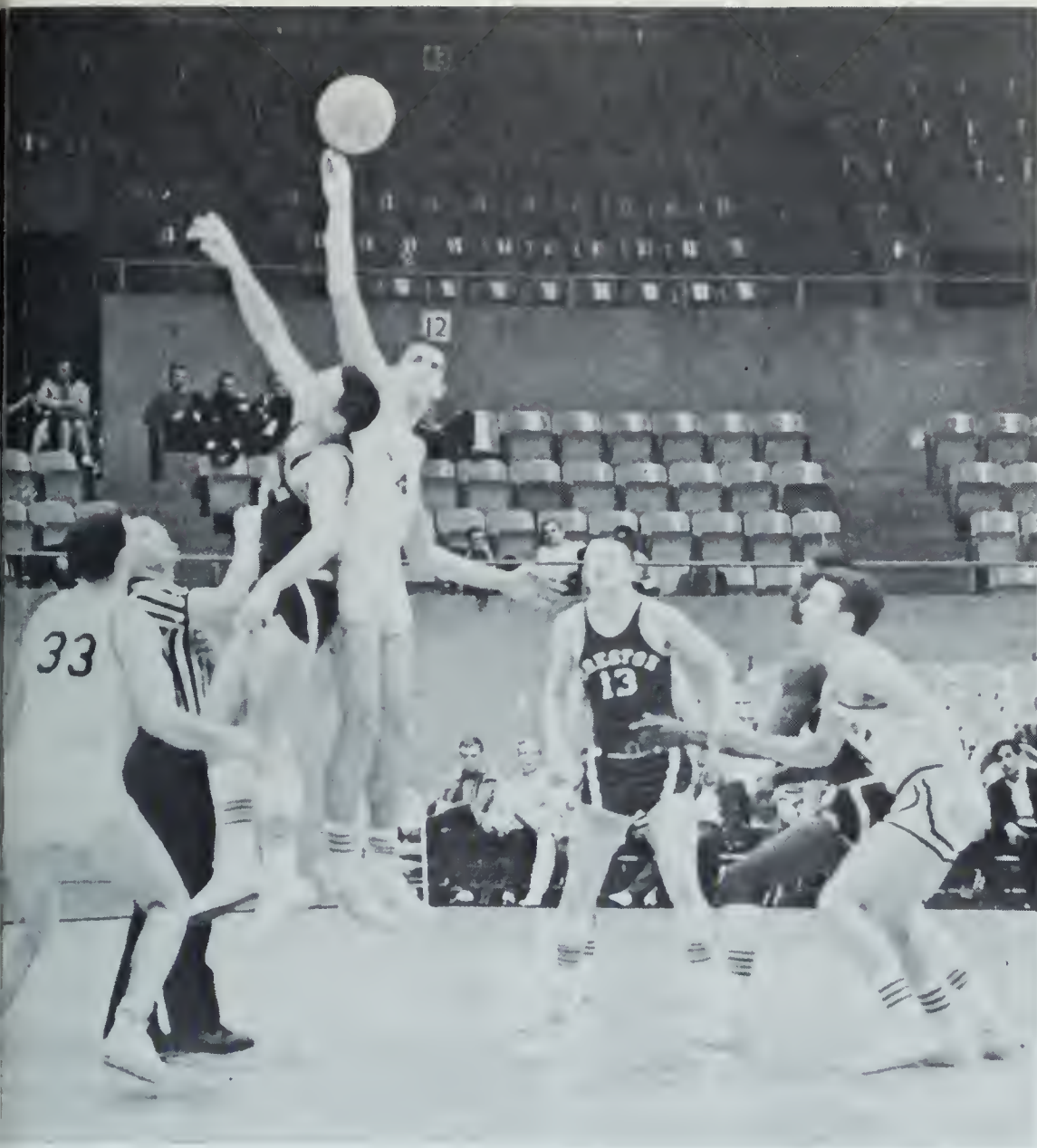

Powers gets the opening tip to Sears (33) and Kerschen.



Powers scores on a lay-up against Offutt AFB.



(From left) Sears, Danner and Warhaftig try for a steal.

Jays Set Many Marks To Climax Best Season

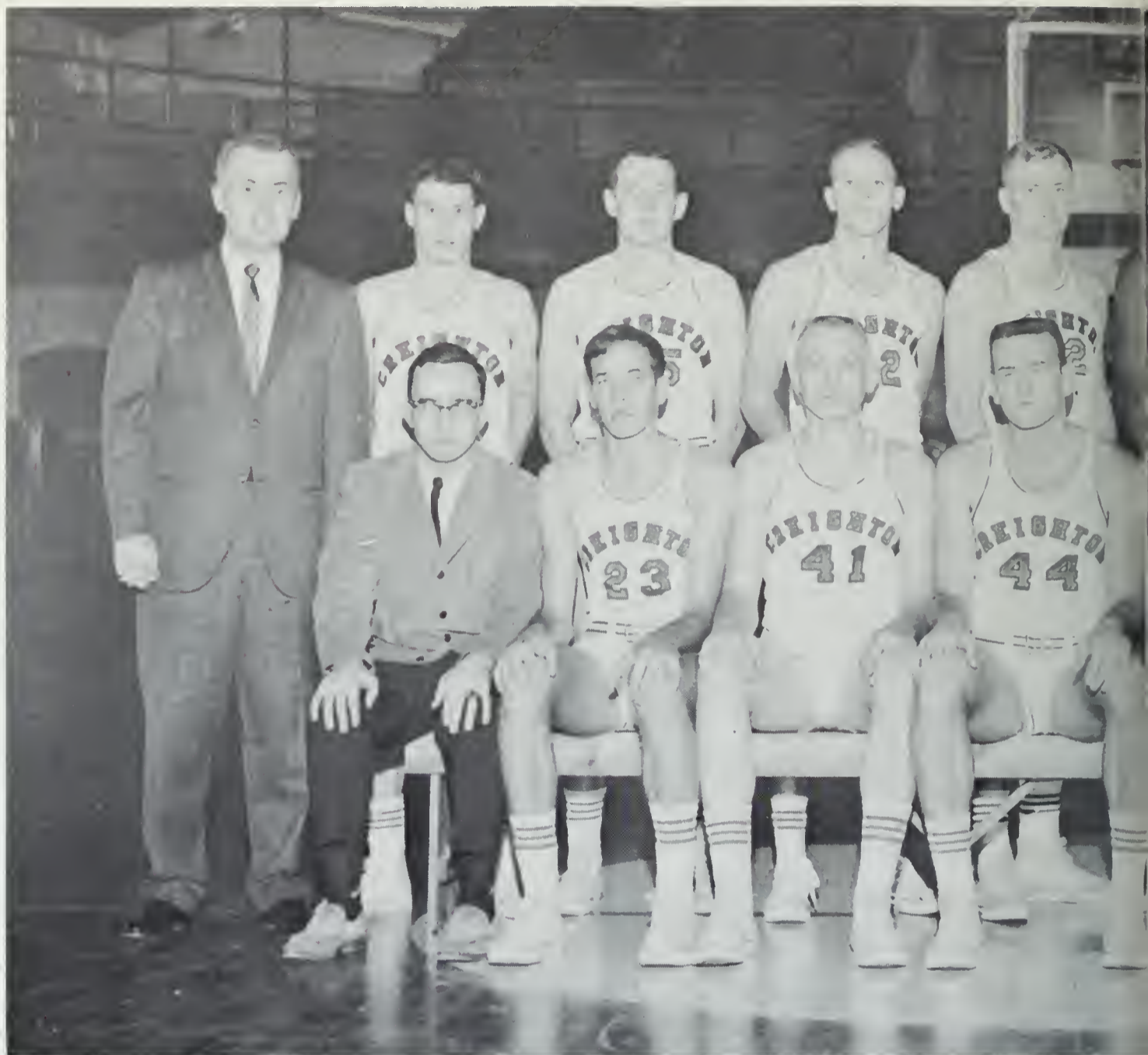

Row 1: Trainer Frank O'Donovan, Bill Pfalmer, Merrill Smet, Loren James, Paul Silas, Elton McGriff, Jim Bakos, Tom Apke.



Jim Bakos



Loren James



Harry Forehand



Chuck Officer



Row 2: Coach Red McManus, Charlie Brown, Harry Forehand, Tom Potter, Fred Losch, Fritz Pointer, Chuck Officer, Mike Lyons, Bobby Miles, Herb Millard, Gene Duffy.



Paul Silas
Team Captain

Coach John "Red" McManus's basketball Bluejays set six new team records, plus home attendance marks during the 1963-64 season. The Jays played before 86,856 fans in 13 home games at Omaha's Civic Auditorium including a standing-room-only crowd of 10,556 for the Oklahoma City game. The 22 wins were the most ever for a Creighton team, as were the 2,441 points and 84.2 scoring average with 1,024 field goals. Single game marks for most points and field goals were established in the Bluejay's 124-94 win over Miami University of Florida when Creighton tallied a record 54 field goals. The Jays worst loss came at the hands of the Oklahoma City Chiefs in their first meeting, 101-85.



It was the year of the All-American . .

. . . full of times when coaches could but watch . . .



. . . and the heights of student pride.



It was the year of the fast break . . .

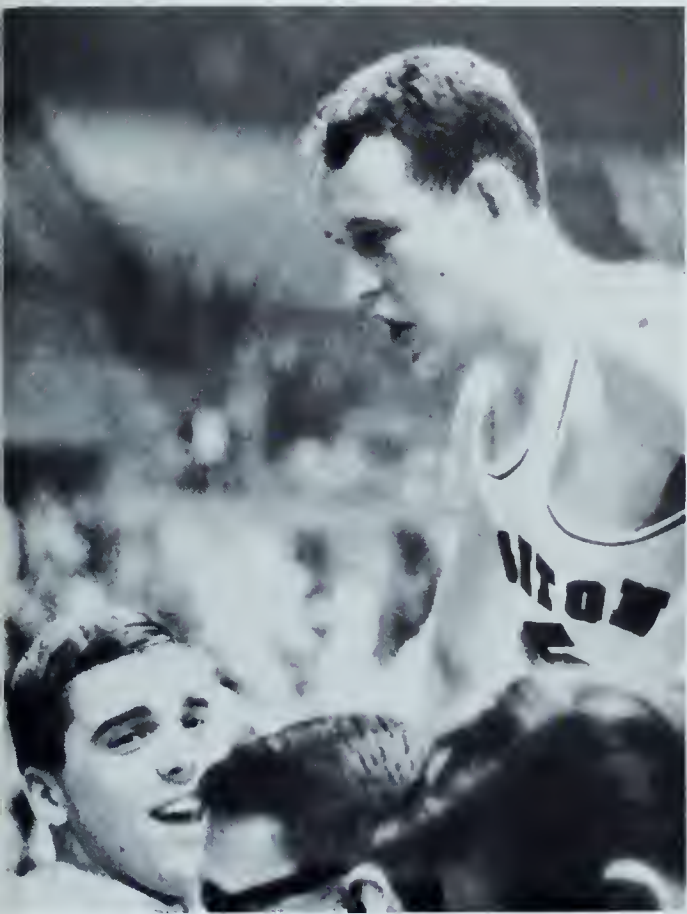

. . . with outstanding individual performances.



It was "Cordiac Alley."



(From left, Pointer, Silas and McGriff try to stop a Western Michigan score.)



The Bluejays started the season off with a bang by winning nine games in a row before running into the NCAA champion UCLA Bruins on the West Coast. The Jays opened the season by pounding Colorado 85-72 with the help of a zone defense that stifled the Buffs. With Paul Silas playing very little because of a knee injury, Hardin-Simmons was the next victim 72-58. Charlie Brown hit eight field goals to lead the Bluejays to a 77-62 Homecoming victory over LaSalle and Harry Forehand hit six points in the last minute of play to pull the Jays from a 61-57 deficit to a 63-61 victory over Idaho State to make it four wins in a row for the rampaging Creighton team.

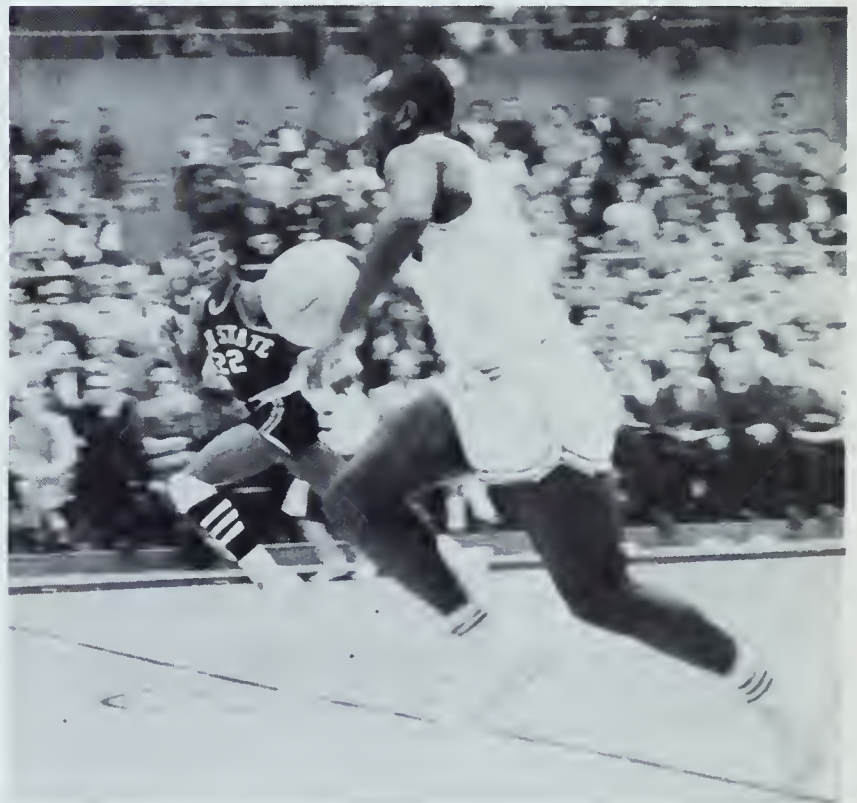
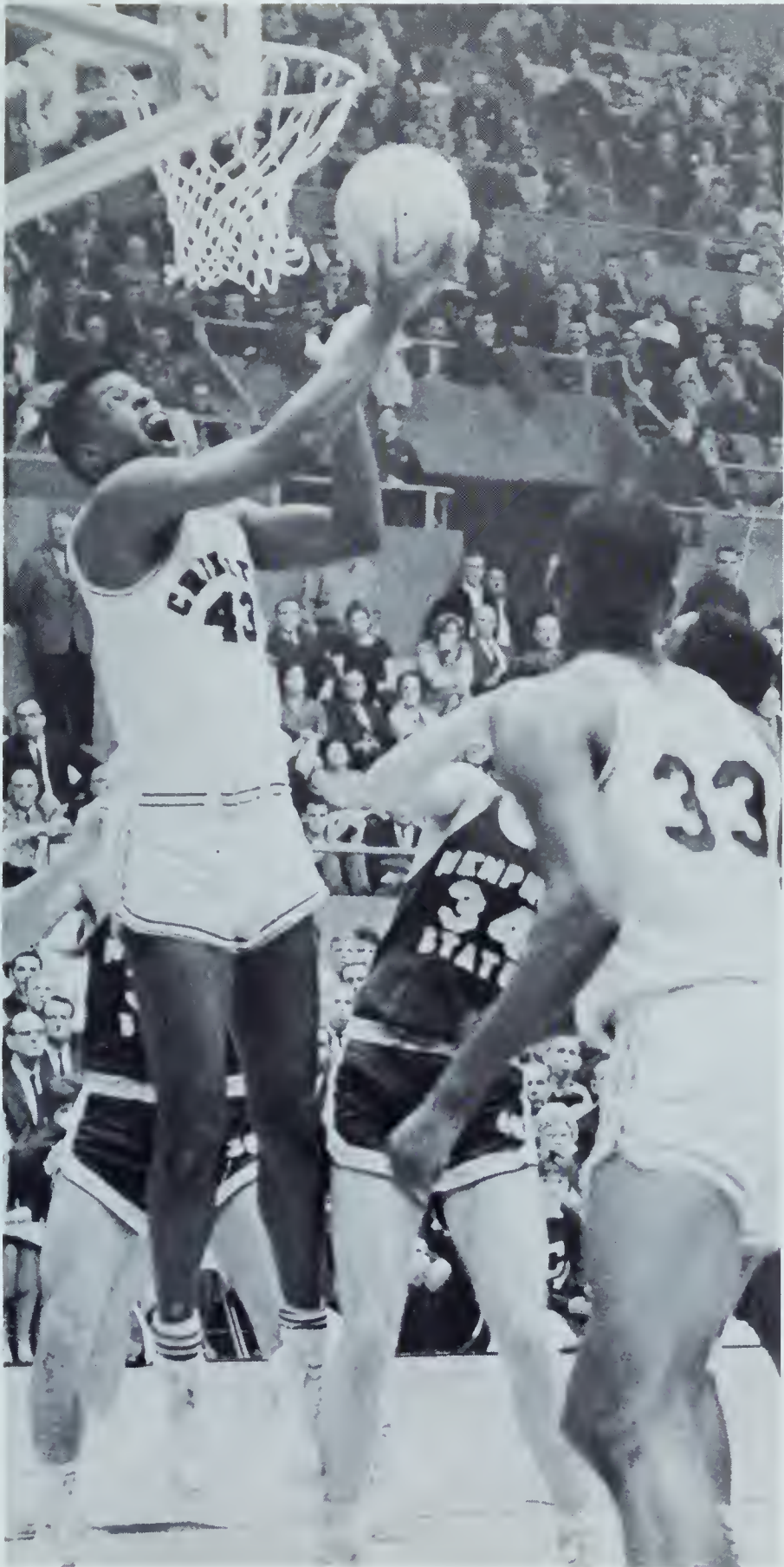

Miles drives across the 10-second line.

McGriff stuffs in two points while Pointer (33) watches.



Miles watches his teammates roll up another win.

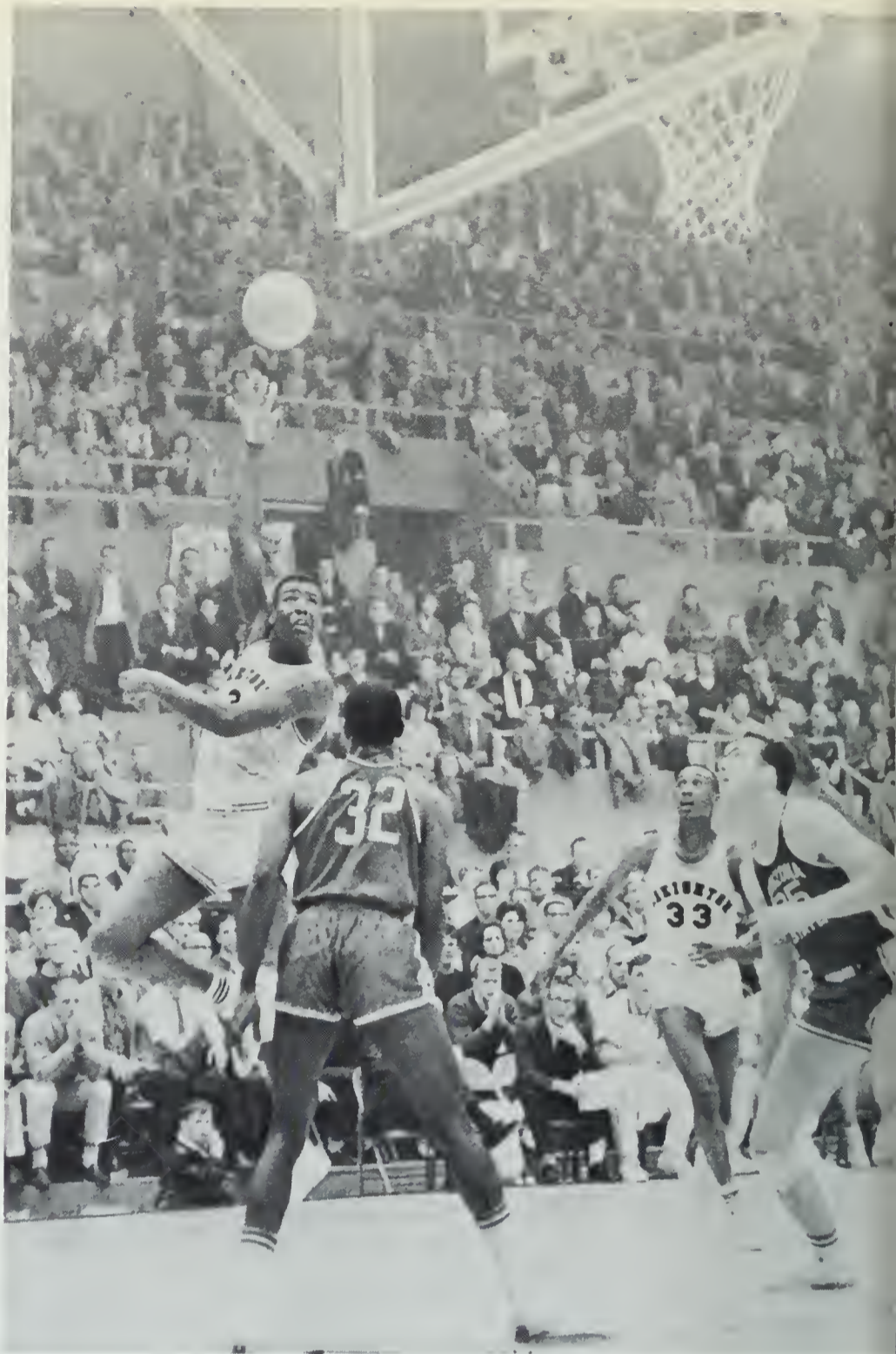

Silas tallies two on a hook from the corner.



Smet drives over a Gonzaga man to score.



The Jays proved they were tops under pressure by taking a last second victory from Arizona State 84-83. In a game highlighted by Chuck Officer's game-tying shot while he was in a prone position on the court and Bobby Miles free throw shooting in the two overtime periods. The Hilltoppers made it six in a row by beating Utah State 96-91. The Bluejays then downed Iowa 77-72 in one overtime and tripped Gonzago 89-79 before heading for the West Coast. Creighton toppled Long Beach State 99-93 before running into the Bruin buzzsaw and losing a foul-marred 95-79 decision. The Jays then topped Nevada 92-63 and South Dakota 75-54 before being dumped by Oklahoma City 101-85. The Bluejays then swamped Notre Dame 95-81 before a capacity crowd with Silas hitting a season high 37 points.

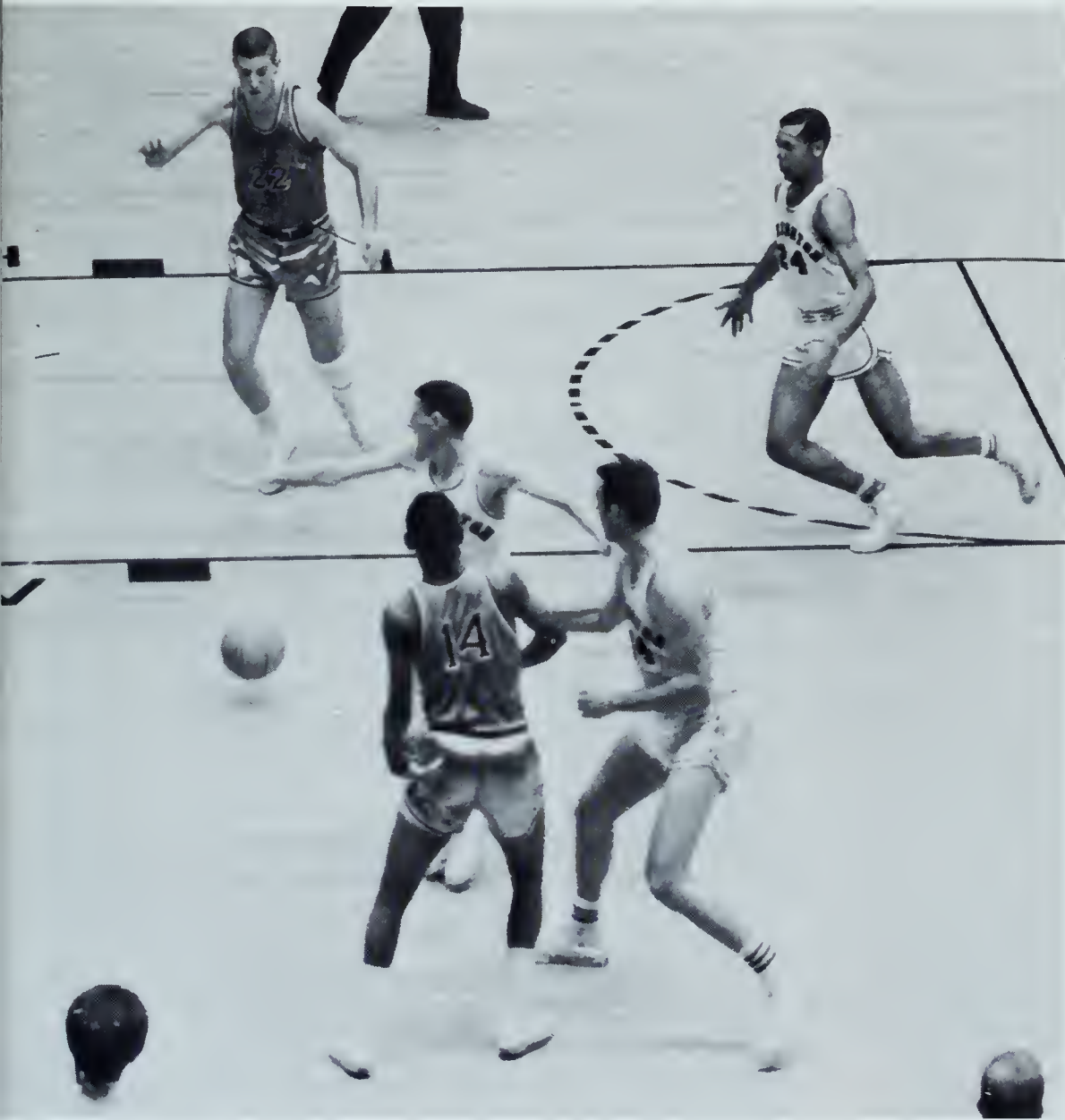

(From left) Brown, James and Officer go for the ball.



Student Manager O'Donovan studies the game intensely.



Officer (left) and Apke move in on Memphis State's McMahon.

New Mexico State and Marquette fell under the Bluejay wrath 99-73 and 84-57 before the Hill-toppers headed for their ill-fated Eastern Coast trip. Losing two out of three games doomed the Jay's chances for any national ranking as they fell to Providence 80-77 and St. John's 64-60 after toppling Canisius 74-72. Creighton then pounded Aquinas 106-60 with Mike Lyons scoring the first varsity points of his career in that game. The Bluejays then lost their only home game in a heartbreaking last-second defeat by the Memphis State Tigers 87-86. Miami was then shot down 124-94 under the warm Florida sun and Western Michigan was beaten 88-72 in a Chicago snow storm.



Officer (24) shoots while Pointer keeps his eye on the ball.



Miles shoots a free throw during the Arizona State game.

Bakos (left) and Silas fight for a rebound while Pointer (33) watches.



McGriff scores on a hook against Gonzaga.



Apke shoots his soft one-handed jumper.



Lyons holds the ball while he takes a breather.

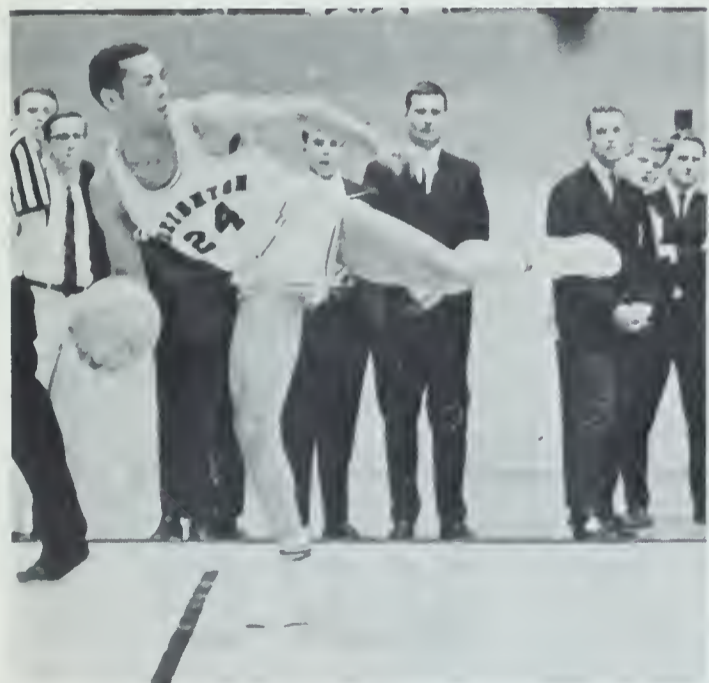

Officer stops the ball with a ballet move.

Creighton got revenge for an earlier defeat by trouncing Oklahoma City 94-77 before the largest crowd ever to witness a Bluejay game in the Civic Auditorium. The Hilltoppers then traveled to New York City where Chuck Officer made a last-second shot to dump NYU 88-86 in Madison Square Garden and make up for some prestige lost in the earlier eastern trip. Notre Dame again felt the sting of Creighton's hot shooting hand as the Irish went down 84-71 at South Bend, Ind. In the play-off for an NCAA Midwest Regional Tournament spot, the Jays downed Oklahoma City for the second time 89-78 in Dallas, Texas.



Officer scores on a pretty lay-up.

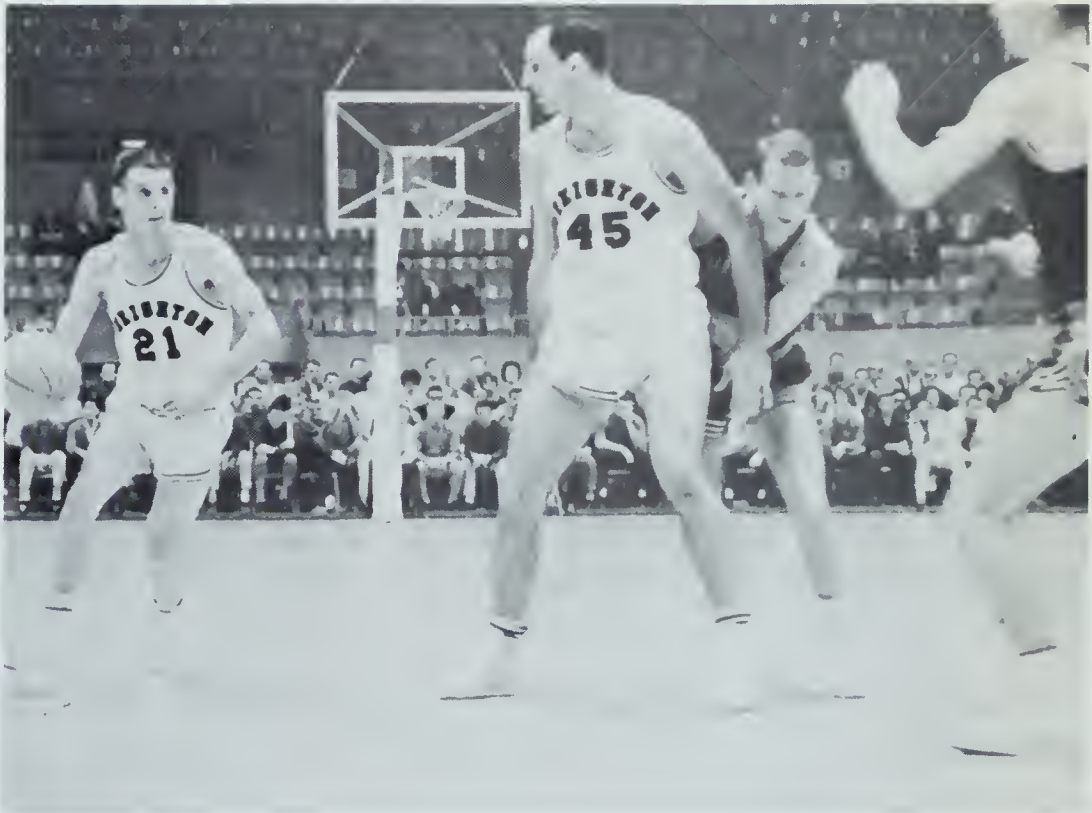

Bakos (45) sets a screen for the driving Brown (21).

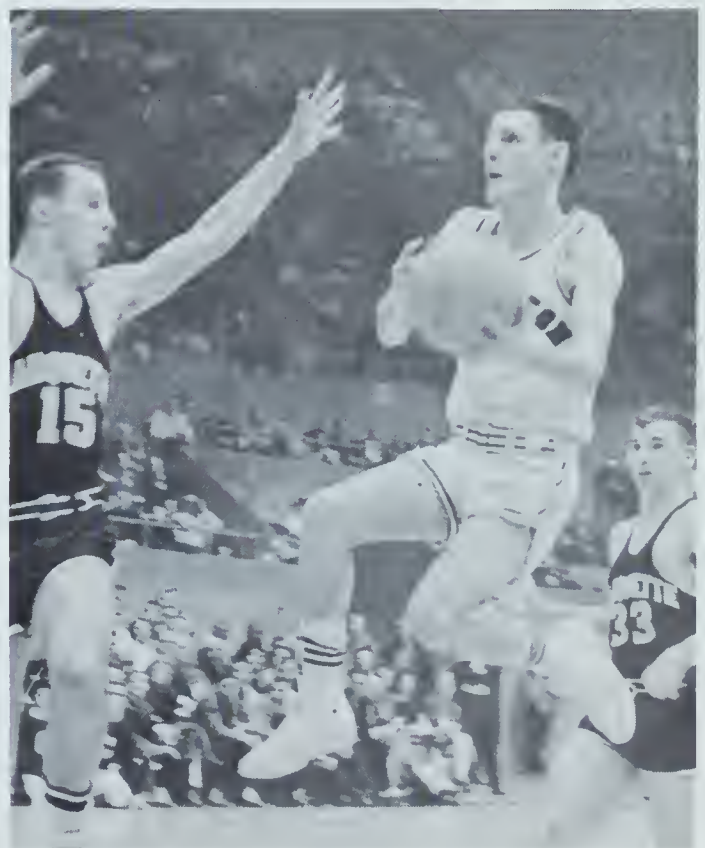

Brown drives up and over a Marquette Warrior.



Silas scores his record-breaking bucket.



The team congratulates Silas on his new scoring record.

All-American Paul Silas rounded his collegiate basketball career by competing for a berth on the United States Olympic basketball team. The 6'7" senior led the 1963-64 Jays to their winningest record (22-7) as captain and set six new individual player records to add to two written in 1961-62. Silas, who guided the Bluejays to two NCAA tournament berths in his three year career, led the nation in rebounding his sophomore and junior years. He was named to many all-opponent and All-American teams. Proving he is a student as well as a sportsman, Silas is a member of Alpha Sigma Nu, national Jesuit honor society.





Season Record

W 85	Colorado U.	72	H
W 72	Hardin-Simmons	58	H
W 77	La Salle	62	H
W 63	Idaho State	61	H
W 84	Arizona State	83	H
W 96	Utah State	91	H **
W 77	Iowa U.	72	A *

W 89	Gonzaga	79	H
W 99	Long Beach St.	93	A
L 79	UCLA	95	A
W 92	Nevada U.	63	A
W 75	So. Dakota U.	54	A
L 85	Okla. City U.	101	A
W 95	Notre Dame	81	H
W 99	New Mexico St.	73	H
W 84	Marquette	57	H
W 74	Canisius	72	A
L 77	Providence	80	A
L 60	St. John's (NY)	64	A
W 106	Aquinas	60	H
L 86	Memphis State	87	H
W 124	Miami U. (Fla.)	94	A
W 88	Western Mich.	72	A
W 94	Okla. City U.	77	H
W 88	NYU	86	A
W 84	Notre Dame	71	A
W 89	Okla. City U.	78	A †
L 68	Wichita	84	A ††
L 52	Texas Western	63	A ††

** 2 OT * 1 OT
 † NCAA Tourney, Dallas
 †† NCAA Tourney, Wichita
 Home: 12-1 Away: 10-6



Fritz Pointer is shouldered off the court.



Arizona State's Caldwell looks in anguish at the final score.



Miles jumps for joy after a tight victory.

Bluejays Finish Fourth In Midwest Regional



Coach McManus receives tournament award in Wichita.



Invited to the NCAA post-season playoffs for the second time in three years, the Bluejays took it on the chin twice to place fourth in the Midwest Regional tourney at Wichita, Kan., March 13-14. In the opening round the Wichita University Shockers, complete with a near 10,000 home fan cheering section, bounced the Jays 83-68. An excessive amount of fouls plus some cold shooting doomed the Hilltoppers from the start. Creighton's Paul Silas held highly-touted Shocker Dave Stallworth to one field goal and two free throws in the first half. Texas Western knocked off the Jays in the consolation game the following night 63-52. Poor foul-shooting again plagued the Creighton boys as they hit only 50 percent from the line. The Bluejays outshot the Miners from the field 22-21.



Forehand shoots while surrounded by the enemy.

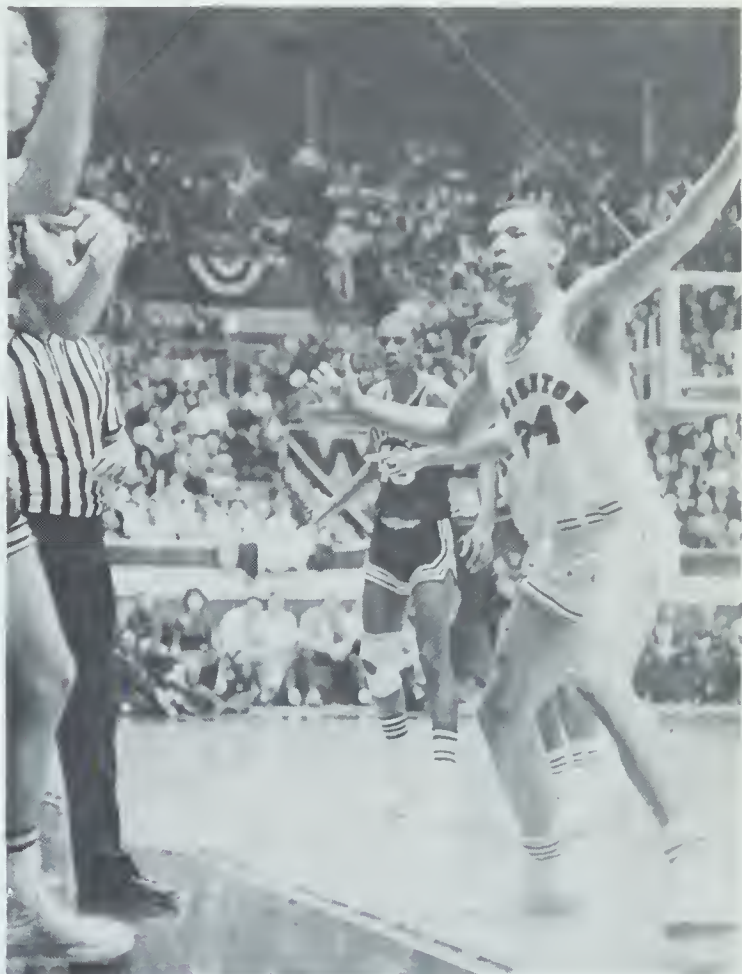

Officer guards against the throw-in from out of bounds.

McGriff battles for a rebound in the Wichita game.



Silas (left) receives a pass from cousin Pointer (33) while James (44) looks on.



(From left) Row 1: Sam Amato, Eduardo Iragorri, Peter Una, Jim Shebl, Carl Leier, Victor Ha. Row 2: Mr. Gerald Hutchison, Jahn Krejci, Luis Canal, Tim Heaston, Elias Eliopoulos, Bill Heaston, Bernie Rang.

Soccer Club Kicks Off Second Year of Action

Coach Gerald Hutchison's soccer team began its second year of existence with an expanded schedule plus official recognition as a club. Organized by a student, Eduardo Iragorri, the club had fall and spring schedules. In the first semester they played the University of Nebraska, Union College of Lincoln, and the Storz soccer team for a 2-3 record. Spring opponents included Storz, Nebraska, Iowa State, South Dakota and Kansas University. Mr. Hutchison, chairman of the Mathematics Department in his spare time, played professionally in England and acts as a playing coach. Several foreign countries, including Colombia, Greece, Nigeria, Panama, Sicily and Turkey are represented by students on the team.



Carl Leier on defense against Storz.



Eduardo Iragorri, Luis Canal break up a long pass play.



Elias Eliopoulos and Eduardo Iragorri move the ball downfield.



Jim Shebl shuffles with a plethora of Storz defenders.

Elias Eliopoulos uses his head obviously.

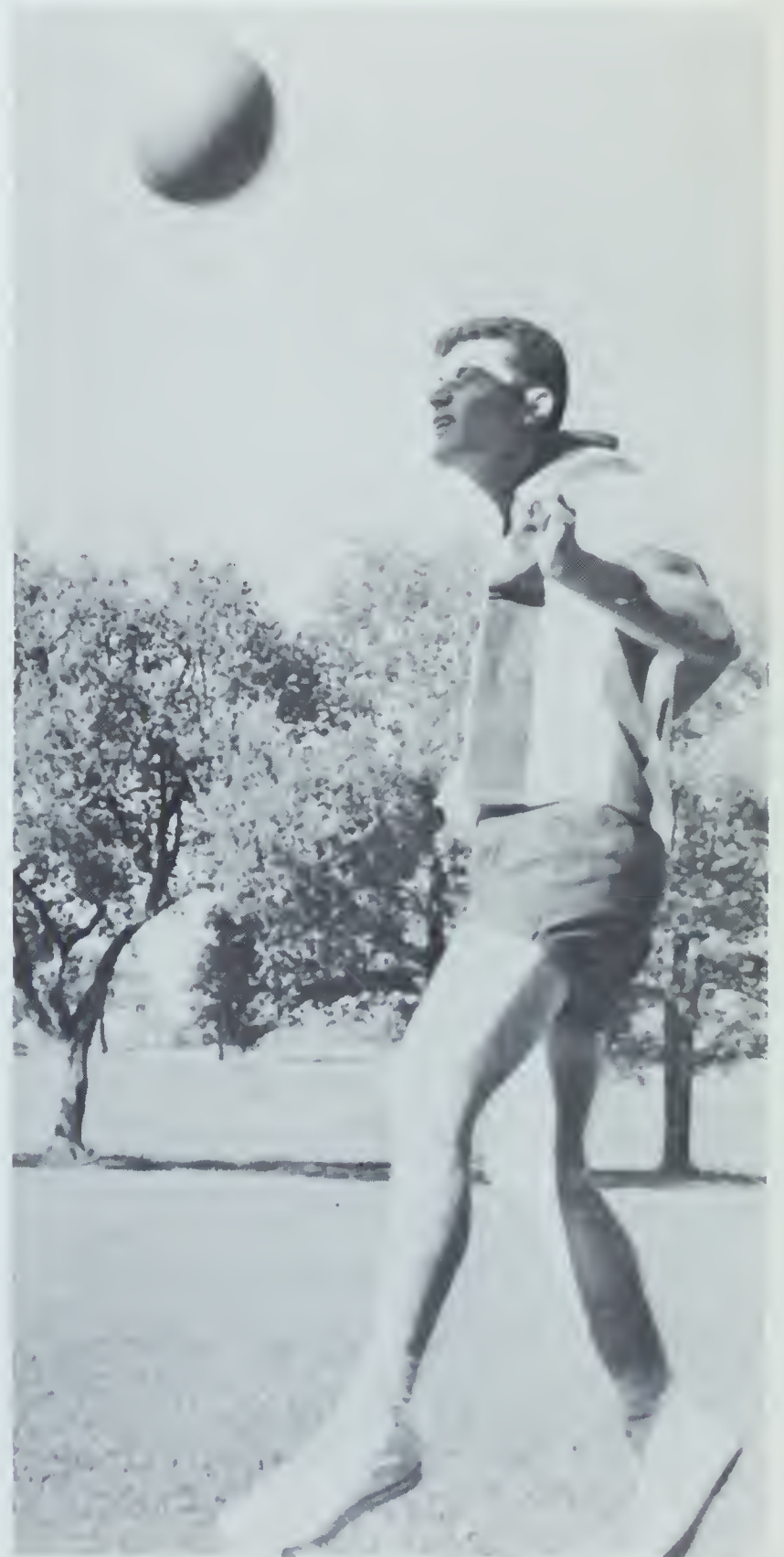



(From left) Row 1: Ted Stehly, Sam Murante, Bill King, Ed Tousa, Luke Wallace, Arthur Coate. Row 2: Sgt. Melvin Kalloch, Dave

Lammers, Fred Hoefler, Stan Pratkelis, Bill Amdor, Jock Kneiff, Charles Hutchinson, Burton Wright.



Fred Hoefler . . . levels off in good kneeling form.

Rifle Team Fires Holes In Tough Intercity Loop

Coached by Staff Sgt. Melvin Kalloch, the rifle team this year was composed mostly of freshmen and sophomores. Nevertheless, the squad was entered in the tough Omaha Intercity League against teams with years of experience behind them. Following the example of other Creighton athletic squads, the team was not afraid of big-time competition: Kansas State University, South Dakota State, the University of Nebraska and Kemper Military Academy in Boonville, Mo. At Kemper, riflemen Luke Wallace, Arthur Coate and Charles Hutchinson won individual expert medals for shooting excellence. Several matches were for ROTC members only, but most of the 31 competitions were open to all shooters.



Creighton's team caps one of the trophies from its March, home-based match.

"Huh—30 pounds—are you sure the safety's off?"



Charles Hutchinson checks his target.



Bill King, Sam Murante, Charles Hutchinson . . . prone to winning.

Young Baseball Team Looks to 'Next Year'

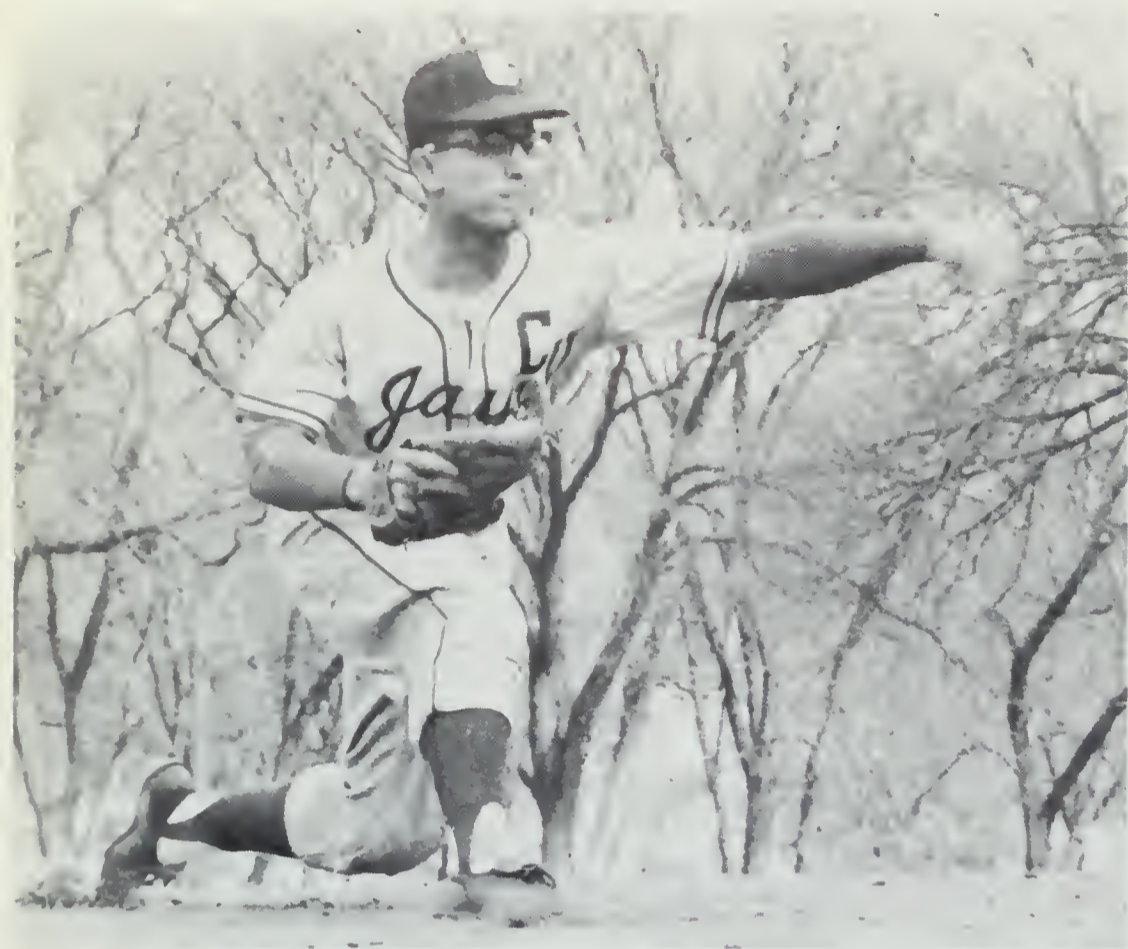

Jerry Beninato . . . unleashing a fast one.



Gary Potthoff . . . saving another one from the trees.



Doran Ryan . . the hit fell safely.

John Koenig . . . The first 90 feet are the hardest.



The 1964 Bluejay Baseball Squad: (from left) Row 1: Doran Ryan, Bryan Noonan, Joe Daly, Dennis Tiedemann, Bob Hudek, Jerry Oxenford, Bill Profater, Leon Haverkamp. Row 2: Trainer Frank O'Donovan, Joe Carpenter, Bob Kogut, Jack Kroening, Tom

Tvrdik, Jerry Beninato, Bud Swayne, Bob Givens, Statistician Dan Cole. Row 3: John Koenig, Gary Potthoff, Fritz Pointer, Neal Westendorf, Dennis Chapman, Bob Rezec, and Coach Herb Millard.



Bryan Noonan . . . stroking a single to left.

Coach Herb Millard's baseballers, with only one senior on the squad, went through the 1964 season looking forward to next year. The green Jays had three freshmen—Gary Potthoff, Tom Tvrdik and Joe Daly in starting or alternate outfield positions and two freshmen, Jerry Beninato and Bill Propater, in the regular pitching rotation. Doran Ryan, the senior earned his fourth varsity letter in the center-field position. Shortstop Bryan Noonan last year's most valuable player, and sophomore third baseman Jack Kroening were the team's leading hitters. Junior Bud Swayne carried the brunt of the pitching load. Sophomores Denny Chapman, "the arm," and Joe Carpenter, "the power," alternated at catcher. Juniors Bob Hudek at pitcher, Bob Kogut at second base and John Koenig at first, round out the top unit. The Bluejay nine played the home part of their 27 game schedule at Fontenelle Park.



Denny Tiedemann "hits the dirt."



Tam Jaworsky scrambles back to first.



Herb Millard strikes a coach's pose.



The action is fast and furious at second base.

As always, spectators vary in age and interest.



Hard running and hustle typify the Bluejay season.

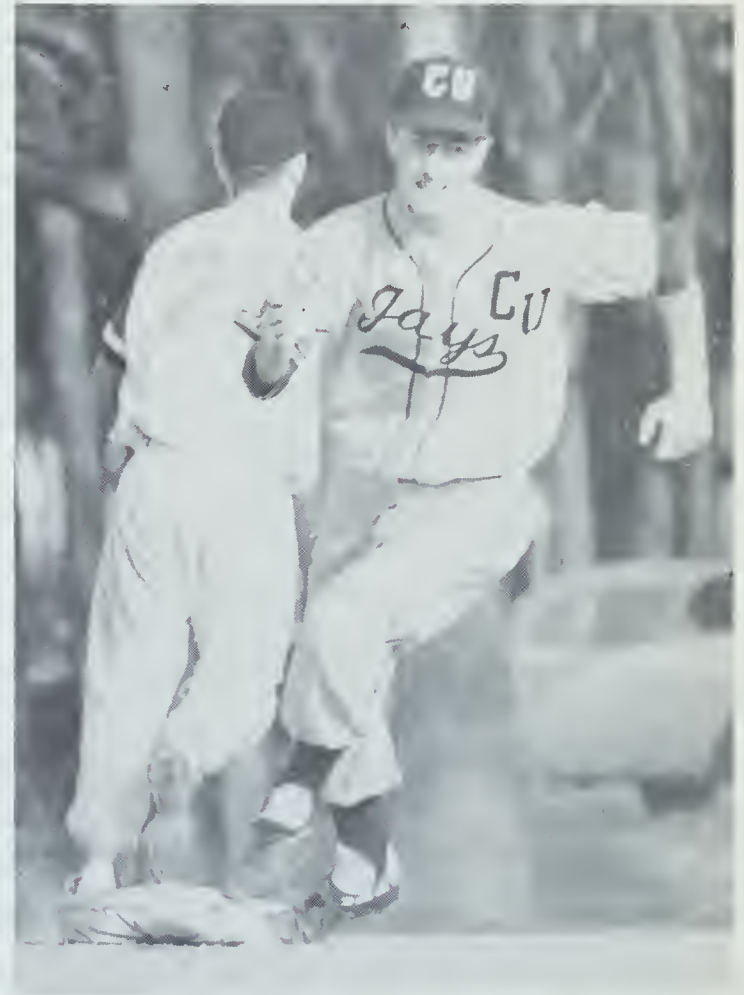

"You've got it made," says a Jay coach as Creighton scores another run.



Woman's Touch Adds To Bluejay Net Team

The tennis team, coached by the Rev. Anthony P. Weber, S.J., sported that feminine touch as they took the court for the 1964 season. Freshman Kathy Welsh, one of the top women players in Nebraska, not only made the varsity, but proved she could hit the ball over the net as well as most of her male counterparts. The Bluejay netsters almost equalled the basketball team for big-time competition, playing Kansas State, the University of Kansas, and the University of Nebraska. Although Terry Tonkin was the only senior on the squad, experience was the key to the Bluejay success. Underclassmen Tom Mullen, Jim Fogarty, John Lammers and Miss Welsh had plenty of court know-how before coming to the Hill-top. The Jay-netters played a 13 game spring schedule.



The Rev. Anthony Weber, S.J., tennis coach.



Tennis team—Tom Stabile, Bill Fogarty, Kathy Welsh, Tom Mullen and Fother Weber.



Kathy Welsh returns a smashing drive.

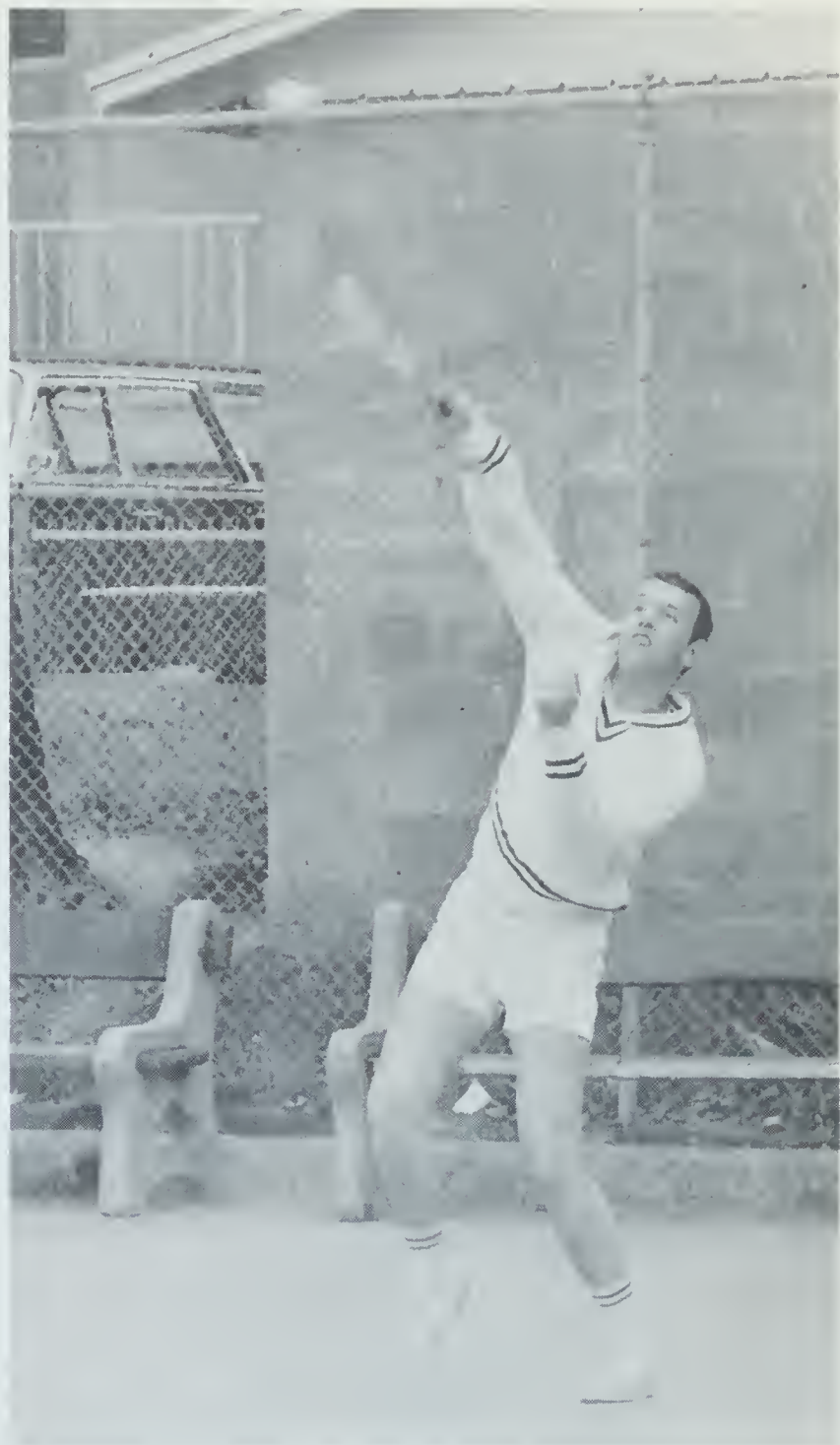

Tom Stabile shows his overhand form.

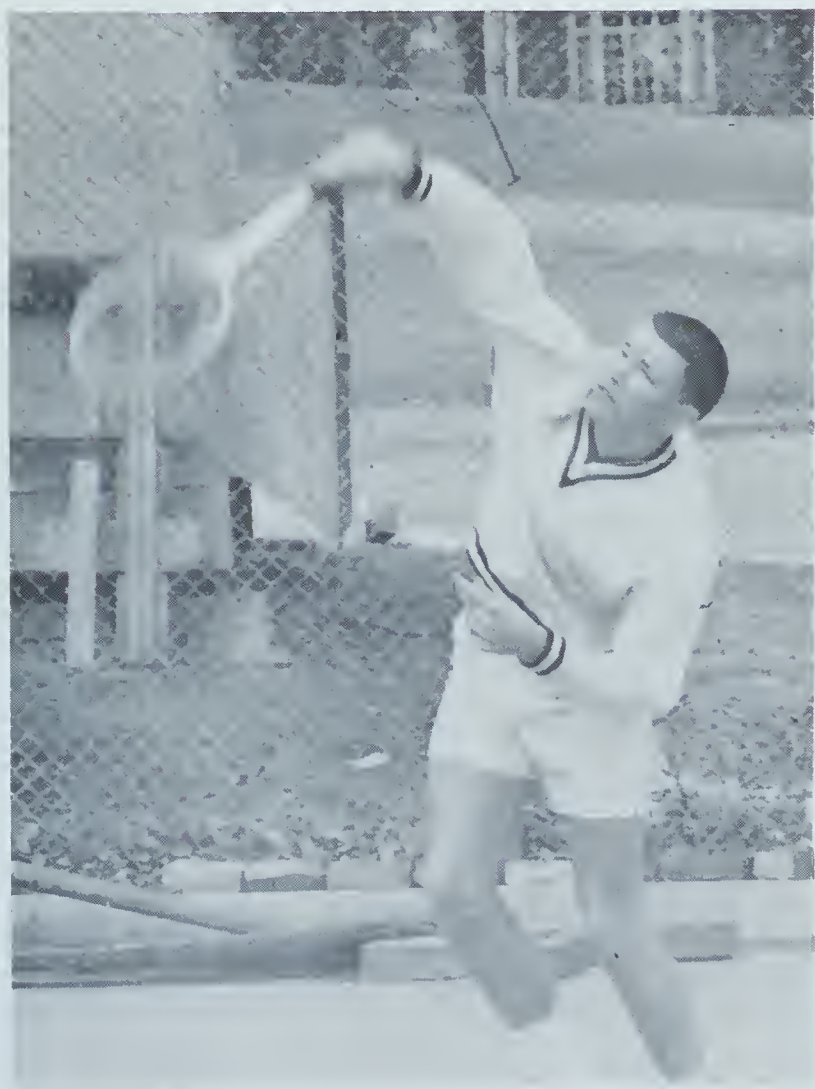

Bill Fogarty snaps that wrist.



Tom Mullen leaps to congratulate a defeated foe.

Golf Team Competes In Spring, Fall Seasons



Coach Red McManus and the golf team—Mike Conway, Bill Surber, Tom Smith, Fred Werve and John Gross.

Coach John "Red" McManus's golfers are the only Creighton team to compete in two seasons during one year. To comply with an NCAA rule requiring a school to field teams in four sports, one during each season, a fall golf program was set up to go along with the regular spring outing. In fall competition, a two win - two lost series with the University of Nebraska and a trip to the Tucker Invitational Tournament in Albuquerque, New Mexico were highlights of the season. Linksters Bob Mitera, Tom Schuchart, Tom Smith and Bill Surber placed high in individual competition in that meet Oct. 9-12. Nebraska and Dana College of Blair, Nebr., followed Creighton's lead in establishing a fall golf program to provide the Bluejays with some local competition. Spring matches included six away with the likes of Peru and Midland Colleges and five at home at Omaha's Miracle Hill Golf Course with such toughies as Omaha University and Nebraska University.



Fred Werve makes the long walk to the green.

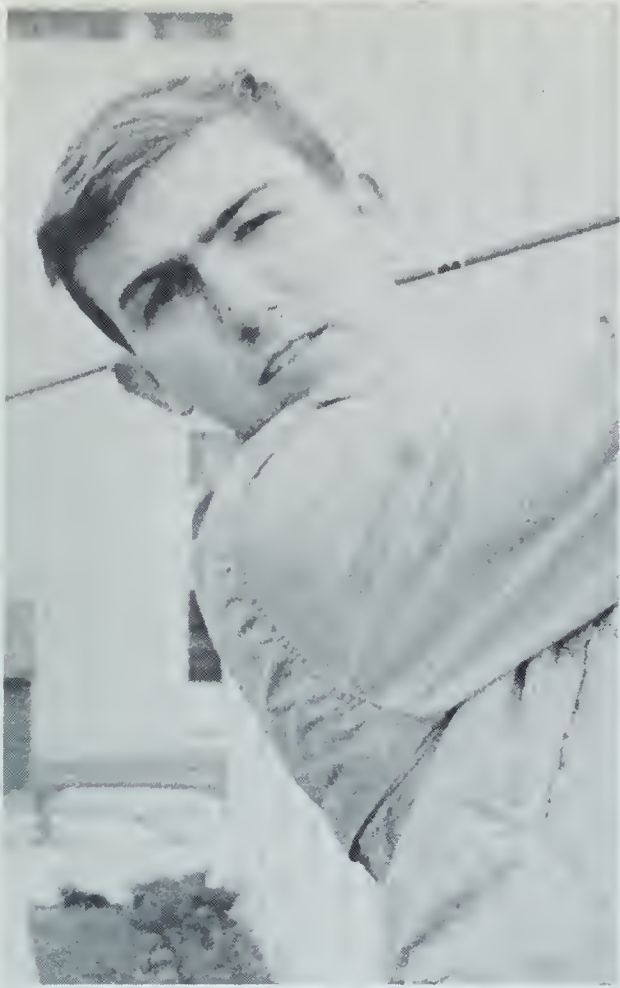

Gross, Smith, Canway . . . swinging into spring.



Bill Kautmann launches a golf ball satellite.



Tennis, Riding on Agenda Of Enterprising WRA



(From left) Row 1: Karen Ochs, Peggy Paffenbarger, Irena Miles, Judy Knofler, Kathy Schneider, Mary Lou Chapek. Row 2: Pam Wand, Marie Richter, Charlie Swedenburg, Joanne Denning,

Jennifer Wojtcuk, Barb Adam. Row 3: Barb Liewandoski, Pat Cunningham, Shareen Trouba, Sherry Farrell, Vicki Eads, Barb Pabich.

Found on the agenda of the Women's Recreation Association this year was everything from ice skating to rifle shooting. Under the leadership of president Pat Cunningham, the group planned an outside activity for each month of the school year, including horseback riding, tobogganing parties, and tennis matches.

Their spirit was not limited to athletic activities, however; Homecoming brought their annual parade entry: a series of decorated cars full of girls.

Their biggest project this year was the realization of a long-held dream: a women's rifle team. Early in the spring they pitted their skill against the varsity gunners. Surprisingly, the coeds were not defeated by any astounding figures.



Officers: (clockwise from top) Judy Knofler, Mary Kay Shanley, Pat Cunningham, Pam Wand, Barb Pabich.



WRA vs. Mary Hall

Jackie Calaluca . . . ball control.



(from left) Dotty Dray, Kathy Ditto, Marianne Guile, Shannon Wibbles, Sylvia Onerofski, Melissa Wester—the victors from Mary Hall—and Pat Cunningham.

Mary Lou Chapek, Judy Knofler, Dotty Kawal, Barb Adam, Pat Cunningham . . . How the West was won.





STUDENT CENTER



Life isn't all beer and skittles;
but beer and skittles, or something
better of the same sort, must form
a part of . . . education.

- *Thomas Hughes*

STUDENT LIFE



Student life is, like these students in the street, without rhyme or reason of pattern or category. It is simply the student and the activities that make him what he is.

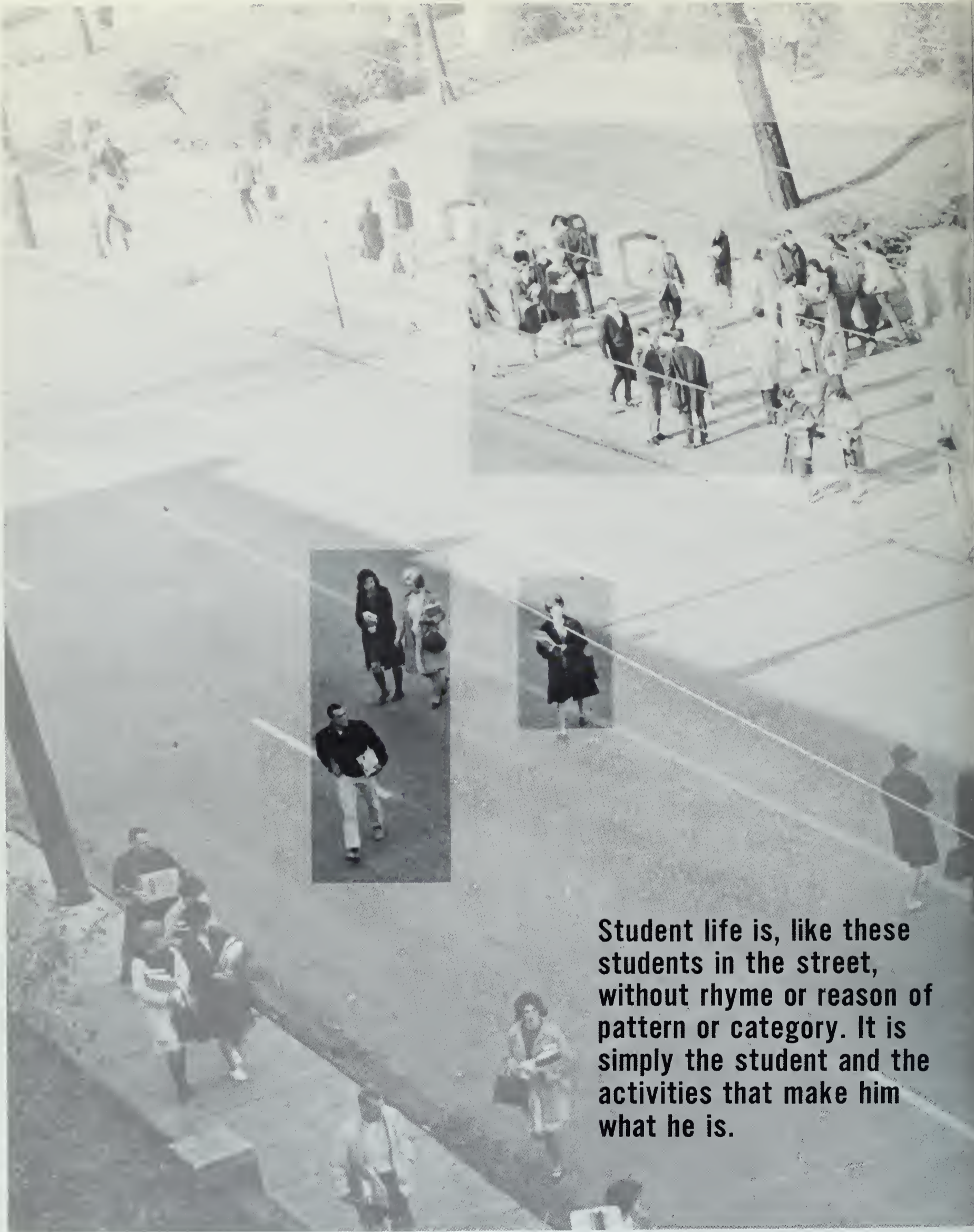





Not much question as to who paid the hotel bill in Florida.



"Nobody cuts me out of a class."—Rosie Davis and Jim Hamilton.



"Whatta-yo-think—this choir had your nome on it?"



Sleep . . .



. . . plus cards . . .



. . . plus more sleep - Chicago train ride.



March 10—NCAA Tourney . . . March 18—Quarters . . . April 8—Comps



NCAA Pep Rally—quit turning pages and find yourself.



The request was for a Stomp—Dave Gauthier.



Carol Kontor celebrates her 21st the hard way.



Exam time put Library space at a premium.



Coach McManus and Jack Payne on Radio Appreciation Night.



"My prof helped me get them on after class . . ." —Dan Duffy



"So if you'll sign my DANCE CARD . . ." —IKES on Bluejay picture day.



"Who said RENT-A-COP! !"



"But you got to have X's lost time." —Mike Keenan, Rich Moore, Dennis Smith



"Upon a homely object love can wink." —Tom McQueen



"If this is Physics—I love it!" —Greg Zeglan

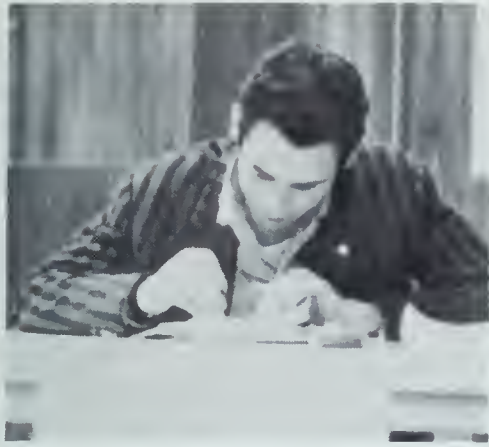

"And just what would they be like if they were playing for cash?" —Tom Buddi, Bill Amdor, Dan Buckholz.



Kids of several ages.



"Let's see . . . a four letter word
for studying on a Friday night."
—Chris Grifford



Church is out.



"It's no use. If I got it any lower I'd
never be able to pull the trigger."
—Dave Keller



**"Now don't get me wrong . . . I'm glad
you're interested in this stuff, but . . ."
—Michaeline Miernik, Dave Belatti**



**"Ya have to wear a helmet
when you play this thing."**





"Say, Red, why don't you pretend you're MAD. The refs'll get a big charge out of it."—Gene Duffy, Coach McManus.

We love to win.



**"In large, clear script, please . . . I.O.U. . . ."
—Paul Silos and friends.**



Forget it! If I don't play I'll take my ball and go home."





"If you cut straight across the floor, it's the first door to your left."



"All right—I'm sorry I hollered at the silly ref! . . . Now leggo of my arm."—Charlie Brown



Believe it or not it's a pre-basketball bridge game.

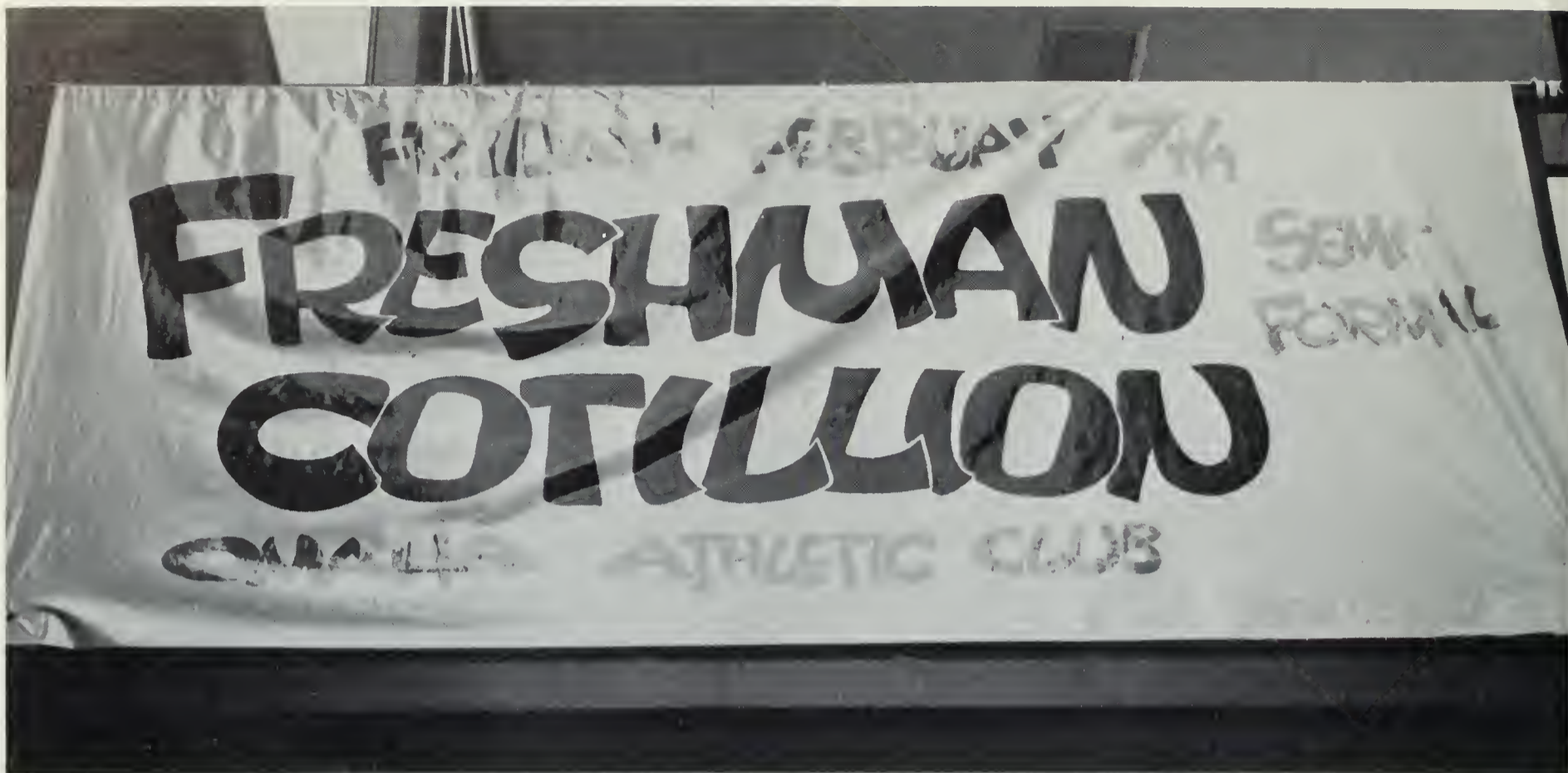

"The rain in Spain stays . . ."





Deglan Sweethearts ???



Where the sore muscles begin.

"... please ... and I promise to be good."—Anne Mixan



You can't go to jail for what you're thinking.—Mike Garland, Ed Danner, John Stoker





"You should see my brother."—Major Diana



"Wait til he tries to get this off."—Irena Miles



John Cogley . . .



. . . Frank Kalivoda—football by the light of the moon.



"Hail to thee, blithe spirit."



"Where there's a will there's a way."



Blessed be the library for it shelters the homeless.

If everyone lit just one little candle . . . —Dan Flannery and vociferous friends.



A G.D.I. by any other name is still a G.D.I.



TO-SPEED-UP-SERVICE

- Please help us serve you better by not forming a line if you do not desire and prepared to order
- Go directly to the counter where the fact you want is being served
- Move directly to any items you want
- When finished go directly to the cashier



And this was the day the dishwasher broke down.



We don't even have enough for bubblegum.





"I'm sorry you guys but I'm not going to get my shirt dirty."



At least she's not vain.

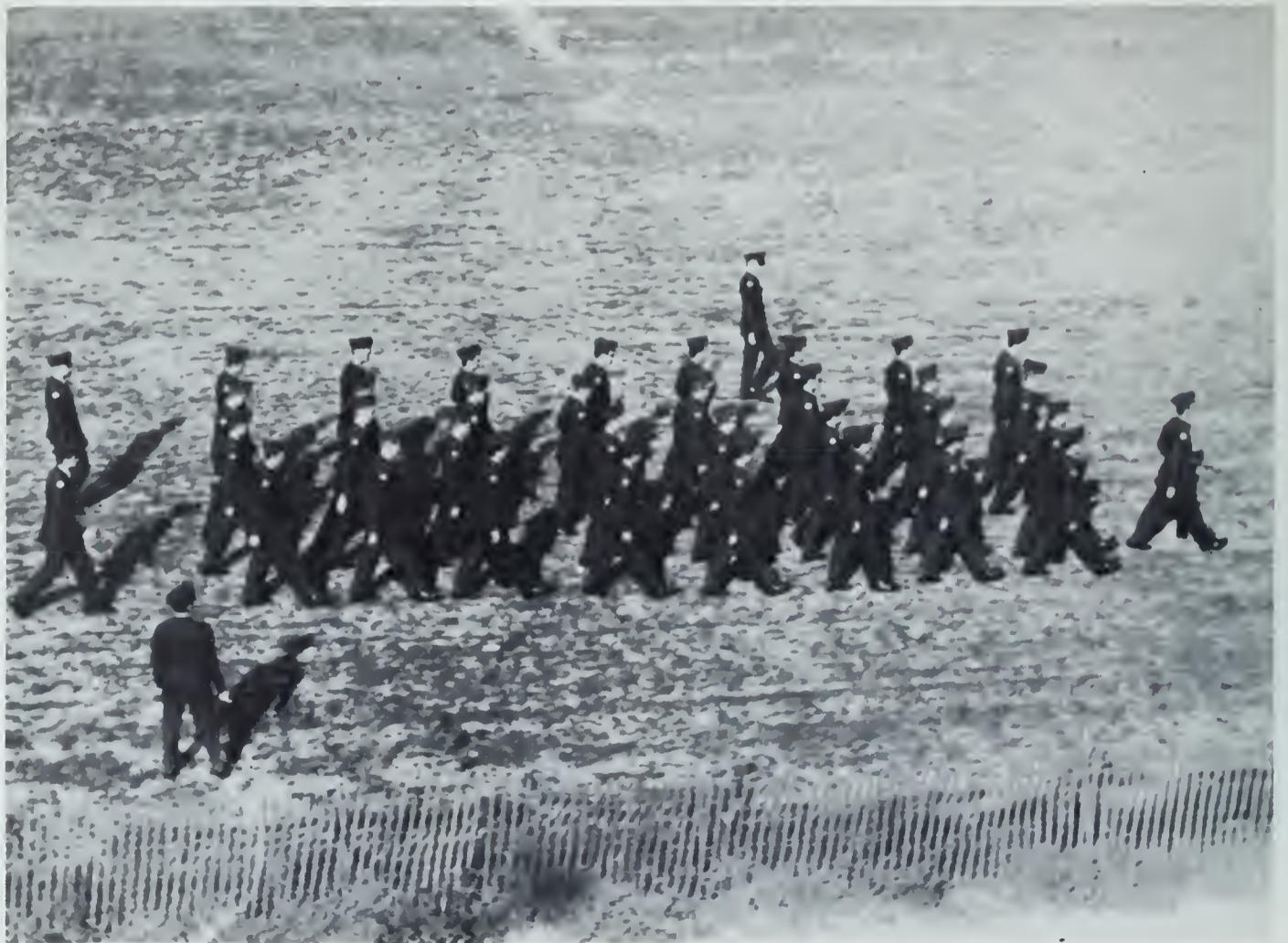

**They also serve
who only walk.**



How could you help but smile looking at a camera and this too.



Punt.



Harry Dolphin thinks for himself. Professionally he's Jack Payne's statistician but as a hobby he's C. U.'s P.R. man.

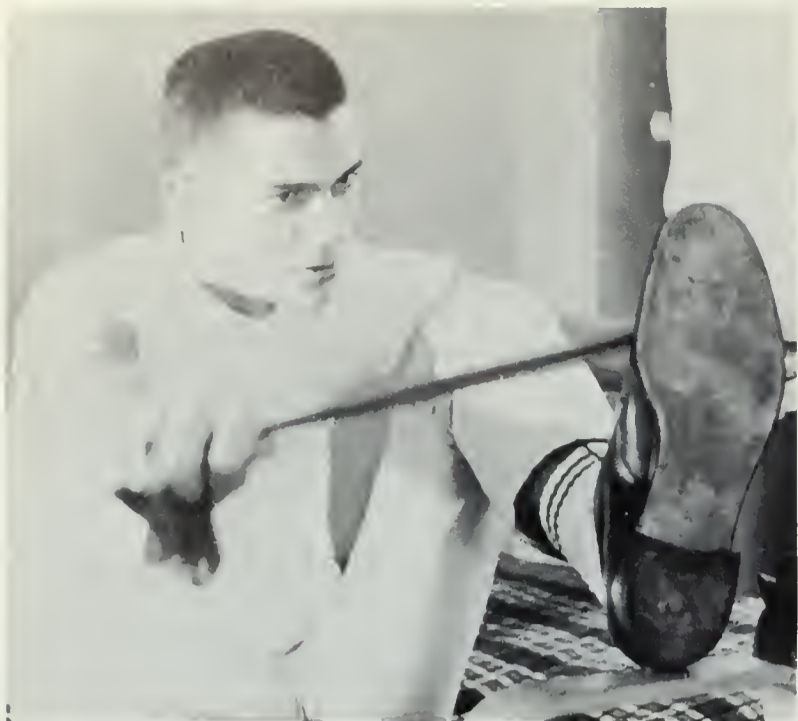

Behind every successful R.O.T.C. cadet there's got to be a silk stocking—Tim Powers



And we'll be hoppy to order your book for a dollar extro.



"Kinda hard readin' when there aren't many pictures."—Jack Madden



"Trump that on' it'll be your last conscious move."
—Larry Dawson



... Rough game of keepaway



The Deglman cat—a legend in its time.



"I wonder how much her father's worth . . ."—Winston Ueno, Brighton Yee, Ken Nagahiro, Edward Matsukawa

**Who is the victim?
Who is the slayer?
. . . Speak.**





John Fitzgerald Kennedy
May 29, 1917 - November 22, 1963

SENIOR CREDITS

Medical School

- ADLEY, PATRICK S., M.D.;** Pittsburgh, Pennsylvania. Phi Rho Sigma; CUHLA; Sodality.
- AGNITSCH, ROBERT C., M.D.;** Manhasset, New York. Phi Chi, Secretary, Treasurer, Presiding Senior; Georgetown University, Washington, D.C.
- AMORTEGUY, ALBERT E., M.D.;** Riverside, California. Phi Chi; University of California, Berkeley.
- BARSE, RICHARD J., M.D.;** Eggertsville, New York. Phi Rho Sigma; University of Buffalo, Buffalo, New York.
- BEDARD, CHARLES H., M.D.;** Alpena, Michigan. Phi Rho Sigma, Vice President; Interfraternity Council; University of Michigan, Ann Arbor.
- BERGMAN, AUGUST H., M.D.;** Baileyville, Kansas. Phi Rho Sigma.
- BLUVAS, ROBERT F., M.D.;** Omaha, Nebraska. Student American Medical Association.
- BREWSTER, ALAN C., M.D.;** Omaha, Nebraska. Phi Rho Sigma; Alpha Omega Alpha; Class Vice President 4; Sodality. University of Omaha.
- BURKLEY, DAVID P., M.D.;** Omaha, Nebraska. Phi Beta Pi, Treasurer; Sodality. University of Montreal, Montreal, Canada; Catholic University of America, Washington, D.C.
- CHEE, LILA J., M.D.;** Honolulu, Hawaii. Theta Upsilon; Gamma Pi Epsilon; Alpha Epsilon Iota, Secretary; Hawaiian Club, Secretary. Theta Upsilon Scholarship Award. University of Hawaii.
- CHIAROTTINO, GARY, D., M.D.;** Saint Joseph, Missouri. Phi Rho Sigma, President; Missouri University, Columbia.
- CRIST, ROBERT S., M.D.;** Port Townsend, Washington. Phi Chi; Student Board of Governors 1,2. Whitworth College, Spokane, Washington.
- DEETHS, JOFFREY H., M.D.;** Northridge, California. Phi Rho Sigma; Student American Medical Association. Loyola University, Englewood, California.
- DELANEY, ROBERT L., M.D.;** Norristown, Pennsylvania. Phi Rho Sigma; Student American Medical Association. Boston College.
- DUNN, MICHAEL J., M.D.;** Lead, South Dakota. Phi Rho Sigma.
- DZUBAY, JOSEPH J., M.D.;** Minneapolis, Minnesota. Phi Rho Sigma; Macalester, Saint Paul, Minnesota.
- EKELER, CHARLES S., M.D.;** David City, Nebraska. Dean's List 3; Loras College, Dubuque, Iowa.
- FERRY, JOHN J., M.D.;** Dallas, Pennsylvania. Phi Rho Sigma; University of Scranton.
- GALLES, JOSEPH F., M.D.;** Kingsley, Iowa. Phi Beta Pi, Secretary; Sodality, Secretary. State University of Iowa, Iowa City.
- HADLEY, CLIFFORD M., M.D.;** Polk, Nebraska. Phi Beta Pi. Pacific Lutheran College; Augustina Theological Seminary, Rock Island, Illinois; United States Marine Corps.
- HAND, HAROLD E., M.D.;** San Francisco, California. Phi Beta Pi.
- HAPPE, PHILIP J., M.D.;** Minneapolis, Minnesota. Phi Rho Sigma. St. Thomas College, St. Poul, Minnesota.
- HASS, FREDERICK J., M.D.;** San Rafael, California. Phi Beta Pi. University of San Francisco. United States Army Medical Corps.
- HEIMEL, ALBERT J., M.D.;** St. Paul, Minnesota. Phi Rho Sigma. St. Thomas College, St. Paul, Minnesota.
- KAPUSTKA, DONALD F., M.D.;** Ord, Nebraska. Iota Kappa Epsilon; Phi Rho Sigma, University of Nebraska, Lincoln.
- KEEFE, LAWRENCE W., M.D.;** Urbana, Illinois. Phi Rho Sigma. University of Illinois, Champagne-Urbana.
- KRAMAR, PIROSKA**
- KRUZICH, THOMAS R., M.D.;** Mystic, Iowa.
- LaSALA, CLARA R., M.D.;** Kansas City, Missouri. Class Secretary-Treasurer; Alpha Epsilon Iota, President. St. Teresa College, Kansas City, Missouri.
- LAUMOND, JAMES P., M.D.;** San Mateo, California. Phi Rho Sigma. University of California, Berkeley.
- MARTINS, RONALD R., M.D.;** Waialua, Oahu, Hawaii. Phi Beta Pi. St. Mary's College, California.
- McGILL, JAMES E., M.D.;** Wisner, Nebraska. Phi Rho Sigma; Sodality.
- McLAUGHLIN, ROY A., M.D.;** Lone, Washington. Phi Rho Sigma. Gonzaga University, Spokane, Washington.
- McTAGGART, DAVID M., M.D.;** Fort Dodge, Iowa. Phi Rho Sigma.
- MENDESH, ANTHONY N., M.D.;** Duluth, Minnesota. Phi Chi. University of Minnesota, Duluth; North Dakota State College, Fargo. United States Navy. Avalon Scholarship.
- METZGER, ROBERT A., M.D.;** Galena, Illinois. Phi Rho Sigma; Alpha Omega Alpha; Student American Medical Association. University of Illinois, Urbana, University of Wisconsin, Madison.
- MORRO, RONALD P., M.D.;** San Francisco, California. Phi Chi; Sodality. Santa Clara University, Santa Clara, California.
- NESPOLE, MICHAEL G., M.D.;** Norwalk, Connecticut. Phi Chi; Inter-Fraternity Council; Sodality, Vice-Prefect. Fairfield University, Norwalk, Connecticut.
- O'KEEFE, MICHAEL A., M.D.;** Boise, Idaho. Iota Kappa Epsilon; Phi Rho Sigma; Student American Medical Association.
- PARSA, DARYUSH, M.D.;** Los Angeles, California. University of Southern California, Los Angeles.
- PELLETTIERE, EDMUND V., M.D.;** Oak Park, Illinois. Phi Chi. Johns Hopkins University, Baltimore, Maryland.
- PIACITELLI, JOHN J., M.D.;** Cranston, Rhode Island. Phi Chi. University of Rhode Island, Kingston; State University of New York, Buffalo.
- REJENT, ANTHONY J., M.D.;** Toledo, Ohio. Phi Rho Sigma; Sodality. Saint Louis University, Saint Louis, Missouri.
- RILEY, SOLOMON L., JR., M.D.;** Monroe, Louisiana. Alpha Sigma Nu; Phi Rho Sigma; Sodality. Xavier University, New Orleans, Louisiana.
- ROBERTSON, R. PAUL, M.D.;** La Jolla, California. Phi Chi; U. S. Navy; San Diego State College.
- ROTH, RONALD R., M.D.;** Phoenix, Arizona. Phi Rho Sigma; Sigma Tau Gamma; Iowa State Teachers College.
- RUST, GARRY F., M.D.;** Northampton, Massachusetts. Phi Rho Sigma. St. Anselm's College, Manchester, New Hampshire.
- SCHRAEDER, DONALD J., M.D.;** Bridgewater, South Dakota. Phi Beta Pi; Sodality, Prefect 2. Smith, Kline, and French Foreign Fellowship.
- SHIVERS, LAWRENCE J., M.D.;** Hempstead, New York. Phi Chi; Student American Medical Association; Sodality. Fordham University, New York, New York.
- SLATTERY, JAMES P., M.D.;** Atkinson, Nebraska. Class Secretary 1; Iota Kappa Epsilon; Phi Rho Sigma; Inter-Fraternity Council; Prom Prince. Notre Dame University, South Bend, Indiana.
- SMYTH, JOSEPH P., M.D.;** Stamford, Connecticut. Phi Chi. U. S. Navy Hospital Corps; U. S. Navy. Fairfield University, Fairfield, Connecticut.
- STAFFIER, PAUL C., M.D.;** East Boston, Massachusetts. Phi Rho Sigma. University of Chicago; St. Michael's College.
- TAMISIEA, J. RICHARD, M.D.;** Missouri Valley, Iowa. Class Vice-President 3; Phi Beta Pi. University of Colorado, Boulder, Colorado.
- TARSNEY, JOHN E., M.D.;** Forest Hills, New York. Phi Chi. Fordham University, New York City, New York.
- TEDESCHI, JOHN M., M.D.;** Pennsauken, New Jersey. Phi Rho Sigma; Sodality. Villanova University, Villanova, Philadelphia.
- WAGNER, JAMES R., M.D.;** Clora City, Minnesota. Phi Chi; Alpha Omega Alpha, Vice-President 4; Alpha Sigma Nu, Secretary 4. Joseph Collins Scholarship. St. John's University, New York City, New York.
- WANAMAKER, WILLIAM M., M.D.;** Oak Harbor, Michigan. Class President 3; Phi Chi; Student American Medical Association, Vice-President 2. University of Washington, Seattle.
- WEAVER, MICHAEL J., M.D.;** Council Bluffs, Iowa. Alpha Omega Alpha, President.
- WILHELM, WESLEY G., M.D.;** Omaha, Nebraska. Class President 2; Phi Chi; Student American Medical Association. University of Southern California, Los Angeles; U. S. Marine Corps.
- WOODBURY, JOHN D., M.D.;** Omaha, Nebraska. Student American Medical Association, President 3. Wright, Richard D., M.D.; Jefferson, Iowa. Phi Rho Sigma;
- WRIGHT, RICHARD D., M.D.;** Jefferson, Iowa. Phi Rho Sigma; Sodality; Student American Medical Association.

College of Dentistry

ALDERMAN, EMERY J., JR., D.D.S.; Denver, Colorado. Delta Sigma Delta, Secretary, Treasurer; United States Public Health Service. Denver University.

ANDERSON, JOHN E., D.D.S.; Sioux City, Iowa. Iota Kappa Epsilon; Zeta Psi Phi; Sodality; American Dental Association. United States Navy.

BARKETT, HENRY J., D.D.S.; Stockton, California. Delta Sigma Delta; American Dental Association. University of Santa Clara, Santa Clara, California.

BOLAMPERTI, JOHN F., D.D.S.; Omaha, Nebraska. Zeta Psi Phi; Sodality; CUHLA; Baseball.

BRENNY, DENNIS H., D.D.S.; Foley, Minnesota. Delta Sigma Delta; Sodality. St. Cloud State College, St. Cloud, Minnesota.

CHILDRESS, FRANK B., D.D.S.; Pueblo, Colorado. Pueblo College; United States Air Force.

DRAHOTA, L. JAMES, D.D.S.; Dodge, Nebraska. Sodality; Baseball.

DVORAK, MARVIN B., D.D.S.; Howells, Nebraska. Xi Psi Phi; Sodality. President's Scholarship; Dean's List.

ERRAMOUSPE, JOSEPH J., D.D.S.; Rock Springs, Wyoming. Sodality. United States Army. Regis College, Denver, Colorado.

FERRARO, DENNIS S., D.D.S.; Pueblo, Colorado. Xi Psi Phi, Secretary 3, President 4. University of Colorado; United States Army.

GRAY, GARY G., D.D.S.; Omaha, Nebraska. Kappa Alpha Psi, Vice-President, President; Periodontia Award; Research Grant for Operative Dentistry. University of Kansas, Lawrence.

HAKE, DONALD E., D.D.S.; Manitou Springs, Colorado. Delta Sigma Delta. University of Colorado; United States Air Force.

IKEHARA, NORMAN K., D.D.S.; Honolulu. Delta Sigma Delta. U.C.L.A.; City College of San Francisco.

JACOBSEN, ROBERT S., D.D.S.; Clinton, Iowa. Class Treasurer 3; Delta Sigma Delta; American Dental Association. St. Ambrose College, Davenport, Iowa.

JENNINGS, JAMES H., D.D.S.; San Bernardino, California. Delta Sigma Delta; American Dental Association. U.C.L.A.; San Bernardino Valley Junior College; United States Marine Corps.

KELLEY, E. NEWTON, D.D.S.; Omaha, Nebraska. Delta Sigma Delta; Delta Upsilon; Phalanx; Pasteur Club. University of Nebraska. United States Army Infantry.

KONING, THOMAS M., D.D.S.; Denver, Colorado. Class Vice-President 3; Delta Sigma Delta. Regis College, Denver, Colorado.

KOSOBUD, WILLIAM O., D.D.S.; Beatrice, Nebraska. American Dental Association.

LOOS, ROBERT J., D.D.S.; Delmont, South Dakota. Sodality; South Dakota Club; Spanish Club.

MAGNER, WILLIAM W., JR., D.D.S.; San Francisco, California. University of San Francisco; United States Air Force.

MALOY, ROBERT J., D.D.S.; Omaha, Nebraska. United States Army.

MARTIN, WILLIAM W., D.D.S.; Omaha, Nebraska. Class President 3; Delta Sigma Delta. Ohio State University; Omaha University; United States Air Force.

McGARVEY, THOMAS, D.D.S.; Rock Springs, Wyoming. Class Treasurer 1; Sodality. United States Navy. University of Wyoming, Laramie.

MICHIE, DAVID F., D.D.S.; Rawlins, Wyoming. Class Treasurer 2. Regis College, Denver, Colorado; United States Army.

MONTOYA, THOMAS P., D.D.S.; Santa Fe, New Mexico. Delta Sigma Delta; Sodality, Prefect; Pasteur Club; American Chemical Society, Purdue University, Lafayette, Indiana.

MUENCHRATH, JOHN, D.D.S.; Earling, Iowa. Xi Psi Phi; Sodality, Vice-Prefect 3.

MULLEN, THOMAS J., D.D.S.; San Diego, California. American Dental Association.

NACHMAN, BENJAMIN M., D.D.S.; Omaha, Nebraska. Class Vice-President 2. President 4; Delta Sigma Delta, Vice-President 3. Omaha University; United States Army Infantry.

NAVARRO, RICHARD A., D.D.S.; Pueblo, Colorado. American Dental Association. United States Army Reserves. Pueblo College.

NEHER, TERENCE L., D.D.S.; Boise, Idaho. Delta Sigma Delta. Boise Junior College; United States Army.

PADULA, ADOLPH R., D.D.S.; Pueblo, Colorado. Zeta Psi Phi; Inter-Fraternity Council. Denver University.

POLAK, LEO L., D.D.S.; Brainard, Nebraska. Delta Sigma Delta, President 4; Sodality, Prefect; Alpha Sigma Nu. United States Army.

ROSSI, FRANK J., D.D.S.; Stockton, California. Student Board of Governors, Treasurer 4; Delta Sigma Delta; American Dental Association. University of San Francisco.

RYAN, DORAN E., D.D.S.; Boulder, Colorado. Xi Psi Phi; CUHLA; Baseball. Loras College, Dubuque, Iowa.

SCALLON, VINCENT L., D.D.S.; Ackley, Iowa. Iota Kappa Epsilon; Delta Sigma Delta; Alpha Sigma Nu; Sodality. Loras College, Dubuque, Iowa.

SMITH, JAMES F., D.D.S.; Glen Ellyn, Illinois. Iota Kappa Epsilon; Dental Research Grant. St. Mary's College, Winona, Minnesota; Kansas University, Lawrence.

TYRDIK, TIMOTHY C., JR., D.D.S.; Omaha, Nebraska. Delta Sigma Delta; CUHLA; Baseball.

VARELA, RAUL M., D.D.S.; Los Angeles, California. American Dental Association. Loyola University, Englewood, California.

School of Law

COMEAU, LEO P., L.L.B.; Plainville, Kansas. Delta Sigma Pi; Phi Alpha Delta, Treasurer; Alpha Sigma Nu; Law Sodality, Prefect; President's Scholarship. United States Army.

CORRIGAN, LAWRENCE J., L.L.B.; Chicago, Illinois. Class Vice-President 3; Phi Alpha Delta; Student Bar Association, Secretary.

DAVIS, STEPHEN A., L.L.B.; Omaha, Nebraska. Theta Xi; Student Bar Association, President. United States Army Infantry; University of Omaha; University of Nebraska, Lincoln.

DWYER, ROBERT V., JR., L.L.B.; Omaha, Nebraska. Class Treasurer 1,3; Alpha Sigma Nu, Vice-President.

FLANNIGAN, MICHAEL F., L.L.B.; Omaha, Nebraska. Phi Alpha Delta. Student Bar Association.

FUHRMAN, MARK J., L.L.B.; Pender, Nebraska. Phi Alpha Delta, Treasurer. University of Minnesota, Minneapolis; United States Army.

GALLUP, JOHN W., L.L.B.; Omaha, Nebraska. Phi Alpha Delta. University of Omaha; United States Army Ordnance Corps.

GISI, LYLE D., L.L.B.; Redfield, South Dakota. Phalanx; Alpha Phi Omega; Phi Alpha Delta; Inter-Fraternity Council, Treasurer; South Dakota Club, President.

HARRINGTON, GERALD M., L.L.B.; Omaha, Nebraska. Phi Alpha Delta; Sodality; Student Bar Association.

HORN, VINCENT J., JR., L.L.B.; Union City, Nebraska. Class President 3; Phi Alpha Delta; Inter-Fraternity Council, Vice-President 4; Student Bar Association. St. Peter's College, Jersey City, New Jersey.

LAMB, LAWRENCE L., L.L.B.; Clovis, New Mexico. Phi Alpha Delta, Secretary 3; Student Bar Association.

McGILL, MICHAEL, L.L.B.; Omaha, Nebraska. Phi Alpha Delta, Treasurer 3; Sodality, Vice-Prefect 4; Student Board of Governors, President 4. Loras College, Dubuque, Iowa.

MILES, GORDON H., L.L.B.; Omaha, Nebraska. Phi Alpha Delta; Student Bar Association, Treasurer, Dean's List; National Moot Court Team. Carleton College, Northfield, Minnesota; New York University, New York City.

NELSON, JOHN E., L.L.B.; Geneva, Nebraska. Phi Delta Phi; Theta Xi. University of Nebraska, Lincoln; United States Naval Reserve.

OBERMAN, ROBERT M., L.L.B.; Omaha, Nebraska. Student Bar Association. Omaha University.

SPENCERI, PATRICK D., L.L.B.; Omaha, Nebraska. Class Secretary 3,4; Phi Alpha Delta; Student Bar Association. Farmers' Insurance Group Scholarship. United States Marine Corps.

TIERNEY, THEODORE J., L.L.B.; Omaha, Nebraska. Class President 1; Iota Kappa Epsilon; Phi Alpha Delta; Alpha Sigma Nu; Student Bar Association. Moot Court Team; Scholastic Citation 3,4.

TRUELSEN, CHARLES H., L.L.B.; Gretna, Nebraska. Student Bar Association.

College of Pharmacy

BARNES, WILLIAM J., B.S.Ph.; Omaha, Nebraska. Class Vice-President 1; Phi Delta Chi, Secretary 3, Vice-President 4; Sodality; American Pharmaceutical Association, President.

BARTON, DALE A., B.S.Ph.; Omaha, Nebraska. Class Treasurer 4; American Pharmaceutical Association.

BERGAN, MARTHA H., B.S.Ph.; Winthrop Harbor, Illinois. Iota Kappa Lambda; Class Treasurer 1; Sodality; Pep Club; Young Democrats; American Pharmaceutical Association.

BUERMAN, GRACE M., B.S.Ph.; Creighton, Nebraska. Class Treasurer 1; Sodality; Pharmacy Coeds, President 3, Vice-President 4; Women's Recreation Association, President 1; Pep Club; Rho Chi Award.

DENTKOS, SISTER MARY CABRINI, S.S.J., B.S.Ph.; Cleveland, Ohio. St. John's College; Madonna College; University of Detroit.

DOLAN, THOMAS R., B.S.Ph.; Omaha, Nebraska. Class President 3; American Pharmaceutical Association. Omaha University; United States Coast Guard.

GREEN, THOMAS F., B.S.Ph.; Stockton, California. Class President 2; Phi Delta Chi; Rho Chi, Vice President; Alpha Sigma Nu, Secretary; Inter-Fraternity Council; American Pharmaceutical Association.

LEHAN, JOSEPH D., B.S.Ph.; DeFiance, Iowa. Class Vice-President 1, President 4; Sodality, Secretary-Treasurer 3.

McCANDLESS, DONALD L., B.S.Ph.; Malta, Montana. Rho Chi, President; Sodality; Scholarship; Dean's List. College of the Great Falls; Montana State University, Missoula; Carroll College, Helena, Montana.

MILLER, PAUL J., B.S.Ph.; Early, Iowa. Class Vice-President 4; Phi Delta Chi; Sodality; American Pharmaceutical Association, Treasurer; Pasteur Club.

PICCOLO, JOSEPH G., B.S.Ph.; Omaha, Nebraska. American Pharmaceutical Association. Omaha University. United States Army.

RIEGEL, JOHN C., B.S.Ph.; Redwood Falls, Minnesota. Class Vice-President 3.

ROTTIER, LOIS M., B.S.Ph.; Green Bay, Wisconsin. Class Secretary-Treasurer 3; Gamma Pi Epsilon; Sodality; Scholarship. St. Norbert College.

SHERMAN, GERALD N., B.S.Ph.; Omaha, Nebraska. Phi Delta Chi; Zeta Beta Tau; American Pharmaceutical Association. University of Nebraska, Lincoln; United States Army.

WAREHAM, JOHN P., B.S.Ph.; Clinton, Iowa. Phi Delta Chi, President 3.

WEAKLY, JAMES W., B.S.Ph.; Council Bluffs, Iowa. Student Board of Governors; Class Vice-President 2; Phi Delta Chi; American Pharmaceutical Association. State University of Iowa, Iowa City; United States Air Force.

School of Nursing

BANG, MARY I., B.S.N.; Crookston, Minnesota. Student Nurses Association.

BAUSCH, SUZANNE M., B.S.N.; Ashton, Iowa. Student Nurses Association; Young Republicans. Scholarship.

BLACK, BERNADETTE B., B.S.N.; Red Oak, Iowa. Student Nurses Association; Bridge Club.

BRUNING, CONNIE R., B.S.N.; Rockham, South Dakota. Student Nurses Association; Bridge Club, Treasurer; South Dakota Club. Army Nurses Corps.

CALLISON, MARY C., B.S.N.; Galesburg, Illinois. Student Nurses Association; Sodality. Sweetheart of Phi Delta Chi 3.

DALY, ALICE M., B.S.N.; Mapleton, Minnesota. Student Nurses Association, President 4; Sodality; Jaytalkers.

DAY, SHARON L., B.S.N.; Oak Park, Illinois. Student Nurses Association; People-to-People; Delta Zeta.

DORWART, BEVERLY C., B.S.N.; Sidney, Nebraska. Delta Zeta, Vice-President 4; Student Nurses Association; Pep Club; Young Republicans; Hawaiian Club. President's Scholarship.

FANGMAN, SISTER MARY JANICE, R.S.M., B.S.N.; Omaha, Nebraska. College of St. Mary, Omaha.

GALE, ELIZABETH A., B.S.N.; Sheridan, Wyoming. Theta Phi Alpha, Vice-President 3, Secretary 4; Gamma Pi Epsilon, Secretary 4; Student Nurses Association; Sodality; Pep Club.

HAYERKAMP, JOANNE M., B.S.N.; Fort Dodge, Iowa. Student Nurses Association, President 3. St. Vincent's Hospital School of Nursing, Sioux City, Iowa.

McCABE, JOHN M., B.S.N.; Fort Madison, Iowa. Choir, Organist, Choirmaster 4. Army Nurses Corps.

McCLELLAN, PATRICIA A., B.S.N.; Omaha, Nebraska. Homecoming Princess 3.

McCOLLUM, MARY E., B.S.N.; Wichita, Kansas. Student Nurses Association, President 3; Sodality. St. Francis School of Nursing, Wichita, Kansas.

McGREEVY, KATHLEEN, B.S.N.; Omaha, Nebraska. Delta Zeta, Secretary 4; Student Nurses Association.

McKENNA, SUSANNA J., B.S.N.; Storm Lake, Iowa. Theta Phi Alpha, Treasurer 4; Student Nurses Association; Pep Club.

McKNIGHT, SISTER MARY LOIS, AD.P.P.S., B.S.N.; Wichita, Kansas. Sacred Heart College, Wichita.

MRZLAK, MARGARET M., B.S.N.; Columbus, Nebraska. Student Nurses Association. Sweetheart of Alpha Phi Omega 4.

NOCITA, DIANA M., B.S.N.; Omaha, Nebraska. Student Nurses Association.

NOHR, BARBARA J., B.S.N.; Crofton, Nebraska. Student Nurses Association; Bridge Club, Secretary; Choir. Army Nurses Corps.

PALMER, JEANNE LOUISE, B.S.N.; Basin, Wyoming. Student Nurses Association; Pep Club; Women's Recreation Association, Vice-President.

PETERSON, MARY C., B.S.N.; Omaha, Nebraska. Student Nurses Association, President; Choir. St. Catherine's School of Nursing, Omaha.

PREBISH, SISTER ROBERT MARY, R.S.M., B.S.N.; Kersey, Colorado. College of St. Mary, Omaha.

RITCHIE, MICHAEL A., B.S.N.; Cincinnati, Ohio. Delta Zeta; Gamma Pi Epsilon; Student Nurses Association; Sodality.

TROYER, MARY E., B.S.N.; Oro, Nebraska. Student Nurses Association; Pep Club; Bridge Club.

TYRDY, MARY A., B.S.N.; Omaha, Nebraska. Delta Zeta, Secretary 4; Sodality; Student Nurses Association; People-to-People.

WOSTER, JEANNE M., B.S.N.; Chamberlain, South Dakota. Student Nurses Association; Sodality; South Dakota Club. Presentation Junior College.

College of Business Administration

ARNDORFER, DAVID J., B.S., Accounting; Britt, Iowa. Alpha Kappa Psi. Mason City Junior College, Mason City, Iowa.

BAKOS, JAMES J., B.S., Marketing; East Chicago, Indiana. Booster Club; Marketing Club; Basketball 1-4.

BLANKENAU, JOHN S., B.S., Management; Dodge, Nebraska.

BRAY, JOHN F., B.S., Finance; Des Moines, Iowa. Alpha Kappa Psi.

BRODERICK, GREGORY M., B.S., Finance; Omaha, Nebraska.

BUMAN, JOHN, II, B.S., General Business; Harlan, Iowa.

BUSENBARK, DONALD C., B.S., General Business; Omaha, Nebraska.

CLELLAND, ROBERT A., B.S., Accounting; East Dodge, Iowa. Beta Alpha Psi, Vice-President 4.

CONNOLLY, DENNIS M., B.S., Finance; Council Bluffs, Iowa. Regis College, Denver, Colorado.

CORNELL, BRUCE E., B.S., Accounting; Fort Dodge, Iowa. Class Treasurer 2, Secretary 3, President 4; Delta Sigma Pi.

CURRY, WILLIAM J., B.S., Marketing; Des Moines, Iowa. Marketing Club.

DEMMA, PERRY L., B.S., Management; Lincoln, Nebraska. Delta Sigma Pi, Vice-President 3, President 4; Outstanding Officer.

DeSART, STEPHEN G., B.S., Accounting; Lake City, Iowa. Alpha Kappa Psi.

DISTEFANO, JOSEPH A., B.S., Marketing; Omaha, Nebraska. Delta Sigma Pi; CUHLA; Baseball 1-4.

DUGAN, JOHN F., B.S., Marketing; Pacific Palisades, California. Class President 3; Alpha Kappa Psi, President 4; People-to-People, Treasurer; International Relations Club, Treasurer-Secretary.

DUGAN, PATRICK R., B.S., General Business; Omaha, Nebraska. Class Secretary 4; Delta Sigma Pi; CUHLA; Golf 3,4; United States Marine Corps.

EICH, RONALD F., B.S., Marketing; Carroll, Iowa.

GREEN, SHELDON E., B.S., General Business; Chicago, Illinois. Theta Phi Alpha; Panhellenic Council, President 4; Pep Club, Treasurer 1,2,3; People-to-People; Young Republicans.

HACKETT, LAWRENCE M., B.S., Finance; Evergreen Park, Illinois. Student Board of Governors; Delta Sigma Pi.

HALL, HAROLD C., B.S., General Business; South Sioux City.

HALLER, ROBERT E., B.S., Management; Omaha, Nebraska. Choir.

HANNAN, WILLIAM E., B.S., Marketing; Mead, Nebraska. Alpha Kappa Psi.

HANSEN, DIRK W., B.S., Accounting; Algona, Iowa. Alpha Kappa Psi; Beta Alpha Psi; King's Men. State University of Iowa; Mankato State College, Mankato, Minnesota.

HIRSCHBERG, LAWRENCE J., B.S., Accounting; Farnhamville, Iowa. Alpha Kappa Psi.

JOHNSON, FRED L., B.S., Finance; Omaha, Nebraska. Dean's List. University of Pennsylvania, Philadelphia.

JONES, BONNIE J., B.S., General Business; Raytown, Missouri. Webster College, Webster Graves, Missouri.

JUNGERS, DEAN J., B.S., Accounting; Bellevue, Nebraska. Alpha Kappa Psi; King's Men.

KELLER, DAVID M., B.S., Marketing; Des Moines, Iowa. Delta Sigma Pi, Vice-President 4.

KISGEN, JAMES B., B.S., Accounting; Templeton, Iowa. Beta Gamma Sigma, President 4; Beta Alpha Psi, Secretary 4. Nebraska Society of Certified Public Accountants.

KUDELKO, BARBARA A., B.S., Accounting; Pasadena, Maryland. Commerce Coeds. St. Mary-of-the-Woods College, St. Mary-of-the-Woods, Indiana.

KVEDARAS, LYLIA, E., B.S., Economics; Omaha, Nebraska. Commerce Coeds.

LADD, THOMAS F., B.S., General Business; Omaha, Nebraska.

LAFOND, ALBERT J., B.S., Accounting; Little Falls, Minnesota. Beta Alpha Psi, Treasurer; Beta Gamma Sigma, Vice-President; Golf 2,3,4.

LOUIS, LAWRENCE H., B.S., Marketing; Carroll, Iowa. Iowa State University, Iowa City.

LUICK, GARY L., B.S., Marketing; Omaha, Nebraska. Delta Sigma Pi; Marketing Club. Omaha University.

LUDDEN, MICHAEL J., B.S., General Business; Des Moines, Iowa. Class Officer 2; Delta Sigma Pi; CUHLA, Treasurer 3, President 4.

LYNCH, MICHAEL J., B.S., Finance; Omaha, Nebraska. Student Board of Governors; Alpha Sigma Nu; Delta Sigma Pi; Basketball 1,2,3.

MAHER, MICHAEL W., B.S., Finance; Des Moines, Iowa. Class Vice-President 3; Alpha Kappa Psi.

MALL, KENNETH G., B.S., General Business; Dixon, Illinois. Sodality.

MAXWELL, LAWRENCE P., B.S., General Business; Omaha, Nebraska, Delta Sigma Pi; Sodality. Omaha University.

McCLAREN, JAMES G., B.S., General Business; Omaha, Nebraska. Alpha Kappa Psi; Pep Club; United States Army.

MILLER, PATRICK A., B.S., Accounting; Sutton, Nebraska. Delta Sigma Pi; Inter-Fraternity Council. St. Benedict's College, Atchison, Kansas.

MUHLBAUER, RONALD W., B.S., Accounting; Halbur, Iowa. Alpha Kappa Psi, President 3. St. Benedict's College, Atchison, Kansas.

MURPHY, RICHARD J., B.S., Accounting; Omaha, Nebraska. Delta Sigma Pi; Beta Alpha Psi; Pep Club.

Nemecek, Francis A., B.S., Economics; Galesburg, Illinois. Alpha Kappa Psi; King's Men; CUHLA; Tennis.

NEUBERGER, JOHN E., B.S., MARKETING; Nekoosa, Wisconsin. Alpha Kappa Psi, Secretary 4. Loras College, Dubuque, Iowa.

NIKSICK, JOHN R., B.S., Management; Omaha, Nebraska.

O'BRIEN, SISTER MARY ANGELE, B.S., General Business. St. Xavier College.

OLSON, JAMES J., B.S., Management; Siaux City, Iowa. Beta Gamma Sigma; Omicron Delta Epsilon; Dean's List.

PHELAN, RICHARD T., B.S., Finance; Sioux Falls, South Dakota. Delta Sigma Pi, Vice-President; South Dakota Club; Pep Club.

PLEISS, JAMES M., B.S., Accounting; Omaha, Nebraska. Sodality.

REINŠCH, HOWARD J., B.S., Accounting; Geneva, Nebraska. Alpha Kappa Psi.

REITER, GERALD D., B.S., Management; Cedar Rapids, Iowa. United States Naval Reserve.

ROSENTHAL, JAMES E., B.S., Accounting; Omaha, Nebraska. Beta Alpha Psi.

SAMPIER, LARRY D., B.S., General Business; Omaha, Nebraska. KOCU.

SCHMIT, PATRICK J., B.S., Finance; Omaha, Nebraska. Class President 2; Delta Sigma Pi.

SCHNEIDER, DONALD P., B.S., Accounting; Council Bluffs, Iowa.

SEUNTJENS, THOMAS P., B.S., Accounting; Kingsley, Iowa. Student Board of Governors, Vice-President; Alpha Kappa Psi, Vice-President 4; People-to-People, Vice-President; King's Men; Phalanx.

SHOBAKEN, THOMAS R., B.S., Marketing; Austin, Minnesota.

SILAS, PAUL T., B.S., Marketing; Oakland, California. Basketball 1,2,3,4; CUHLA; Alpha Sigma Nu.

SOPINSKI, FRANK W., B.S., Marketing; Omaha, Nebraska. Class Vice-President 1, Treasurer 2; Delta Sigma Pi; Marketing Club.

STEFFEN, LESTER V., B.S., Accounting; Dyersville, Iowa. Delta Sigma Pi; Beta Alpha Psi.

STEFFENSMEIER, GENE J., B.S., Accounting; Dodge, Nebraska. Beta Alpha Psi.

STERBA, JOSEPH J., B.S., Marketing; Omaha, Nebraska. Delta Sigma Pi.

STRAUSS, RICHARD A., B.S., Accounting; Omaha, Nebraska. St. Jahn's University, Collegeville, Minnesota.

STUDNICKA, MARVIN F., B.S., Accounting; Clarkson, Nebraska.

TEFFT, JON W., B.S., Marketing; Omaha, Nebraska. Sodality.

THALKEN, THOMAS D., B.S., General Business; Columbus, Nebraska. Delta Sigma Pi; Phi Alpha Delta; People-to-People, President 4.

TONKIN, TERRENCE M., B.S., Accounting; Hastings, Nebraska. CUHLA; Tennis.

TRACY, JAMES E., B.S., Finance; Kennebec, South Dakota. Delta Sigma Pi, Secretary; South Dakota Club.

VINARDI, GREGORY B., B.S., Management and Finance; Omaha, Nebraska. Sodality, Secretary-Treasurer 3.

WALSH, GEORGE D., B.S., Accounting; York, Nebraska. Class Treasurer 4; Delta Sigma Pi.

WELSH, JAMES R., B.S., Finance; Omaha, Nebraska. United States Marine Corps Reserve.

WILLENBORG, THOMAS J., B.S., Accounting; Dyersville, Iowa. Delta Sigma Pi, Treasurer 4; King's Men.

WINCHELL, JOHN R., B.S., Marketing; Omaha, Nebraska. CUHLA; Swimming.

WOFFORD, DORSEY L., B.S., Management; Omaha, Nebraska. Duchesne College of the Sacred Heart, Omaha.

ZELTEN, ROBERT A., B.S., Accounting; Des Pere, Wisconsin. Class Secretary 1; Beta Alpha Psi, President; Beta Gamma Sigma; Alpha Sigma Nu, Treasurer. Haskins and Sells Foundation Accounting Award.

College of Arts and Sciences

ABEL, ARTHUR D., B.A., Sociology; Omaha, Nebraska. Orange County State College, Fullerton, California.

Balkovetz, Dolores I., B.A., Political Science; Butte, Montana. Sigma Sigma Sigma, President; Political Science Research Center; KOCU.

BARBIAN, GENEVIEVE C., B.A., Sociology; Hales Corners, Wisconsin. Delta Zeta; Young Republicans, Secretary; People to People; Edgewood College of the Sacred Heart.

BARGER, JANET, B.S.M.T.; Boone, Iowa. Delta Zeta; Coed Sodality; Pep Club; Medical Technology Club; President's Scholarship; Dean's List.

BARTEK, PAUL, B.S., Biology; Rock Springs, Wyoming. University of Wyoming, Laramie.

BATES, WILLIAM M., B.A., English; Remsen, Iowa. Kings Men; Fine Arts Club, Vice President 3, President 4; Basketball 1.

BECKER, ANTHONY J., B.A., Political Science; Omaha, Nebraska. Ak-sar-ben-Scholarship.

BENTLEY, PATRICIA, D., B.A., French; Omaha, Nebraska. French 2,3,4, Secretary-Treasurer; Spanish 3,4; Sodality 2,3,4; Shadows; S.N.E.A. 2,3,4; People-to-People 3,4. Georgian Court College, New Jersey.

BILLERBECK, SHARON E., B.A., French; Omaha, Nebraska. French Club; S.N.E.A.; Future Teacher's Scholarship. Saint Louis University, Saint Louis, Missouri.

BOWMAN, MARJORIE A., B.A., History; Las Vegas, Nevada. Alpha Sigma Alpha; Student National Education Association; Education Scholarship.

BREMSE, BARBARA, B.A., Sociology; Kansas City, Kansas. W.R.A.; Pep Club; Chair.

BRINCKS, RICHARD J., B.S., Physics; Carroll, Iowa. King's Men; Physics Club; Pasteur Club.

BRODERICK, PATRICK J., B.A., Sociology; Des Moines, Iowa.

BURKE, JOANNE, B.S.M.T.; Dunlap, Iowa. Gamma Pi Epsilon; Coed Sodality; Medical Technology Club, Secretary 2,3.

BURKE, MARY CELESTE, B.A., English and Spanish; Bellevue, Nebraska. Spanish Club 2, Secretary 1; Debate 1,2; Pep Club 4; S.N.E.A. 1,2,4; Sodality 1,2,4. University of Madrid, Spain.

BURNS, JAMES F., B.S., Biology; Beresford, South Dakota. Class Treasurer 2, Vice President 3,4; King's Men 1,2; South Dakota Club, President 4; Pasteur Club 2; Pep Club 2; Arts Council, Treasurer 3.

BYRNE, JOHN M., B.S., Math; Omaha, Nebraska. Iota Kappa Epsilon; Math Club.

CAIN, R. MICHAEL, B.S., Chemistry; Cumming, Iowa. Chemistry Club, Vice President; Dean's List.

CARMODY, PHILLIP, W., B.S., Biology; Davenport, Iowa. Dean's List 3; Loras College, Dubuque, Iowa; St. Ambrose College, Davenport, Iowa.

CARROLL, KAREN K., B.A., English; Leavenworth, Kansas. Alpha Sigma Alpha; S.N.E.A.; Pep Club; W.R.A., People-to-People.

CHAMPION, ANN R., B.A., Political Science; Fulton, Missouri. Political Science Research Center.

CHANEY, ROBERT E., II, B.A., Mathematics; Hastings, Nebraska. Math Club; Physics Club.

COFFY, RICHARD J., B.S., Psychology; Oakland, California. KOCU.

CRAWFORD, GERALD P., B.A., History; Omaha, Nebraska. Iota Kappa Epsilon; Regis College, Denver, Colorado.

CURRAN, ROBERT J., B.S., Physics; Cheyenne, Wyoming. Class Secretary 2; Treasurer 3; King's Men; Physics Club; Arts Council.

DAY, MICHAEL D., B.A., English; Middleton, Ohio. King's Men; Sodality; Pep Club; Spanish Club; German Club; Fine Arts Club, Vice President, President; Creighton Players; Young Democrats; Junior Achievement Scholarship; Dean's List.

DeCABOOTER, WILLIAM R., B.A., History; Omaha, Nebraska. Alpha Phi Omega, Treasurer; Soccer Club; Conception Seminary, Conception, Missouri.

- DELANEY, JAMES J., B.S., Psychology;** Minneapolis, Minnesota. Iota Kappa Epsilon, Vice President 3, President 4.
- DeMARCO, ARVINE V., B.A., Philosophy;** Omaha, Nebraska.
- DEMPSEY, KATHLEEN M., B.A., French;** Wilmette, Illinois. Gamma Pi Epsilon; People-to-People; French Club. Institute for American Universities, Aix-en-Provence, France.
- DIERKER, LeROY J., JR., B.S., Biology;** Fort Madison, Iowa. Loras College, Dubuque, Iowa.
- DOWNING, KATHLEEN J., B.A., Political Science;** Monte Vista, Colorado. Delta Zeta; Political Science Research Center; Spanish Club, Young Democrats; Phi Alpha Theta.
- DUGDALE, THOMAS J., JR., B.A., Philosophy;** Omaha, Nebraska. Sodality 1,2,3,4; Young Democrats 2.
- EICKHOLT, ROBERT D., B.A., Economics;** Omaha, Nebraska. University of Nebraska, Lincoln.
- FENNELL, JOSEPH F., B.S., Physics and Math;** Council Bluffs, Iowa. Physics Club; Math Club; KOCU; President's Scholarship.
- FERGUSON, TERRENCE J., B.S., Biology;** Omaha, Nebraska. Men's Arts Sodality.
- FINN, SHEILA B., B.A., Philosophy;** Reading, Pennsylvania. Mission Club. Marymount College, Arlington, Virginia.
- FITZSIMMONS, EDWARD L., B.A., Economics;** Omaha, Nebraska. Alpha Sigma Nu; Men's Sodality, secretary. Holy Cross College, Worcester, Massachusetts.
- FLANNERY, CATHERINE A., B.A., Sociology;** Montrose, South Dakota. Coed Sodality; People-to-People; South Dakota Club, Secretary. Presentation Heights, Aberdeen, South Dakota.
- FLEMMER, SHEILA, M., B.A., English;** Sioux Falls, South Dakota. Alpha Sigma Alpha; S.N.E.A.; Scholarship.
- FORAL, JERRY E., B.S., Math;** Omaha, Nebraska. S.N.E.A.; Math Club; Physics Club; Nebraska Church Scholarship.
- FOWLER, RITA M., B.A., English;** Omaha, Nebraska. S.N.E.A.; Pasteur Club.
- FOX, RALPH F., B.S., Chemistry;** Watertown, South Dakota. Omaha University. United States Army.
- FULLINGTON, KATHRYN D., B.S., Math;** Arlington Heights, Illinois. Alpha Sigma Alpha; Panhellenic Council, Treasurer 3; Gamma Pi Epsilon; S.N.E.A.; Scholarship; Dean's List.
- FURAY, EDWARD P., B.S., Psychology;** Plattsburgh, New York. Phalanx.
- GARLAND, PATRICK S., B.A., Math and Economics;** Waukee, Iowa. Math Club.
- GARRIGAN, MARYA A., B.A., English and Speech;** Chicago, Illinois. Debate Club; S.N.E.A.; Spanish Club.
- GARVEY, ANN C., B.A., English;** Hammond, Indiana. Sigma Sigma Sigma, Secretary; S.N.E.A.; French Club; Future Teachers Scholarship.
- GEARHART, HARRY L., B.S., Biology;** Harlan, Iowa.
- GIETL, ROSEMARY, B.A., Sociology;** Springfield, Illinois. Pep Club.
- GILBERT, MICHELE E., B.A., French;** Lake Forest, Illinois. Gamma Pi Epsilon; Coed Sodality; People to People; French Club; President's Scholarship. Institute for American Universities Aix-en-Provence, France.
- GILPIN, ROBERT R., B.S., Biology;** Rock Springs, Wyoming.
- GIOVANNETTI, DEANNA F., B.A., English;** Des Moines, Iowa. Delta Zeta Alumnae; Gamma Pi Epsilon; Sodality, Secretary 2, Vice Prefect 3; Arts College Homecoming Princess.
- GLASSMAKER, JAMES L., B.S., Biology;** Spaulding Nebraska. Kansas State University, Lawrence, Kansas.
- GONZALES, MARIE E., B.A., English;** Denver, Colorado. Sodality; S.N.E.A.; Spanish Club, Latin American Educational Association Grant; University Grant-in-aid; Roof Memorial Fund Grant; Dean's List; Loretta Heights, Denver, Colorado.
- GOUGER, DAVID M., B.A., Economics;** Omaha, Nebraska. Sodality. Omaha University, Omaha, Nebraska.
- GRAHEK, Morilyn G., B.A., English and History;** Omaha, Nebraska. Delta Zeta, Vice President 4; People to People.
- GRANGE, JUDITH A., B.S., Elementary Education;** Waterloo, Iowa. S.N.E.A.; Pep Club; Marycrest College, Davenport, Iowa.
- GUSS, JAMES J., B.S., History;** Omaha, Nebraska. Phi Alpha Theta; Alpha Sigma Nu; Pep Club. University of Pennsylvania, Philadelphia, Pennsylvania; University of Nebraska, Lincoln, Nebraska.
- HAND, BILL T., B.A., Sociology;** Emmetsburg, Iowa. Grant-in-aid; Scholarship. Emmetsburg Community College.
- HANLY, NANCY A., B.A., Spanish;** Oklahoma City, Oklahoma. S.N.E.A.; Spanish Club; French Club; Scholarship; Dean's List.
- HAUSER, MICHAEL E., B.A., English;** Chicago, Illinois. King's Men. Loyola University, Chicago, Illinois.
- HEINZ, LYNDA M., B.S.M.T.;** Sac City, Iowa. Delta Zeta; Coed Sodality; Medical Technology Club, Treasurer; Pasteur Club. Briar Cliff College, Sioux City, Iowa.
- HENNIG, THOMAS M., B.A., Economics;** Omaha, Nebraska. United States Army.
- HILL, MARY A., B.A., Spanish;** Omaha, Nebraska. Spanish Club, Secretary-Treasurer; Future Teachers Association Scholarship.
- HOMAN, LEONARD A., B.A., History;** Cedar Rapids, Nebraska. President's Scholarship.
- HUBSCHMAN, JAMES J., B.A., English;** Omaha, Nebraska. Iota Kappa Epsilon, Treasurer 4.
- JAKAITIS, SUSAN D., B.S., Sociology;** Chicago, Illinois. Delta Zeta. Alverna College, Milwaukee, Wisconsin.
- JAMES, LOREN O., B.S., Biology;** Syracuse, New York. CUHLA; Basketball 3,4. Syracuse University, Syracuse, New York.
- JAMES, THOMAS P., B.A., Political Science;** Little Rock, Arkansas.
- JEFFREY, LOVIE A., B.A., English;** Omaha, Nebraska. Alpha Sigma Alpha; Gamma Pi Epsilon; Political Science Research Center; S.N.E.A.; People to People; Scholarship.
- JULIAN, ROBERT A., JR., B.A., History;** Omaha, Nebraska. Phalanx.
- KASTL, JOHN J., B.A., History;** El Paso, Texas. Iota Kappa Epsilon.
- KEILLY, EDWARD R., B.A., English;** Omaha, Nebraska. Class Treasurer 4; Sodality; Arts Council; S.N.E.A.; Ak-sar-ben Scholarship; Future Teachers Scholarship.
- KEMMY, ROBERT R., B.A., English;** Omaha, Nebraska. Blue Jay.
- KIPER, PATRICIA A., B.A., Journalism and English;** Omaha, Nebraska. Pi Delta Epsilon, Vice President 3, President 4; Creightonian, Assistant Managing Editor; Blue Jay; KOCU.
- KISSEL, KATHLEEN M., B.A., Psychology;** Omaha, Nebraska. Alpha Sigma Alpha, Secretary; Young Democrats.
- KOHLER, FRED W., B.A., History and Philosophy;** Omaha, Nebraska. Class President 4; Arts Council, President 4; Phi Alpha Theta; Blue Jay, Editor 4. Georgetown University, Washington D. C.
- KOSICK, PENNY K., B.A., Sociology;** Benton Harbor, Michigan. Hawaiian Club, Secretary; Pep Club.
- KUCIREK, BERNICE J., B.S.M.T.;** Omaha, Nebraska. Delta Zeta; Pasteur Club; Pep Club; Chemistry Club.
- KUHRY, TERRENCE R., B.A., Economics;** Omaha, Nebraska. Order of Artus; Golf Team 2,3.
- LAURITSEN, KENNETH B., B.A., Philosophy;** Omaha, Nebraska. Phalanx; Sodality.
- LAWLESS, JAMES J., B.A., English;** Paterson, New Jersey. Pi Delta Epsilon; French Club, Vice President 2,3,4; Shadows 3, Editor 4; Blue Jay 4.
- LEPO, MARY S., B.A., English;** Evanston, Illinois. Class Secretary 1,3; Coed Sodality, Treasurer 4; French Club; Pep Club; People to People; S.N.E.A.; W.R.A.; Future Teacher's Scholarship.
- LEUCK, MICHAEL R., B.S., Math;** Boys Town, Nebraska. Pep Club; Math Club; Young Democrats; President's Scholarship; Dean's List.
- LITTLE, DAVID A., B.S., Psychology;** Centerville, Iowa. King's Men; CHULA; Tennis 2,3,4.
- LOFARO, SAL A., B.S., Biology;** New Rochelle, New York. Iona College, New Rochelle, New York.
- LOOS, PATRICK F., B.A., History;** Delmont, South Dakota. Spanish Club; South Dakota Club.
- LUCINIO, MARY T., B.A., Sociology;** Wilmette, Illinois. Coed Sodality; Pep Club; French Club; People to People; W.R.A.; Blue Jay.
- LUTZER, DAVID J., B.S., Math;** Sioux Falls, South Dakota. Math Club, Vice President 3, President 4; Chemistry Club; President's Scholarship; Rhodes Scholar.
- MACHAJSKI, VERONICA M., B.A., Speech;** Melrose Park, Illinois. Alpha Psi Omega, Vice President 4; Loyola University, Rome, Italy.
- MAUS, MARY I., B.A., Journalism, English and Philosophy;** Omaha, Nebraska. Alpha Sigma Alpha; Pi Delta Epsilon; Creightonian; Ak-sar-ben Scholarship.
- McCARTHY, GEORGE J., B.S., Biology;** Davenport, Iowa. Saint Ambrose College, Davenport, Iowa.
- McCLUSKEY, ANNETTE M., B.A., Political Science and Journalism;** Newcastle, Nebraska. Phi Delta Epsilon; Pep Club; People to People; Political Science Research Center; Creightonian; Blue Jay.
- McCONVILLE, PATRICIA A., B.A., Journalism;** Centerville, Iowa. Gamma Pi Epsilon; Pi Delta Epsilon; Coed Sodality, Prefect; S.N.E.A.; Creightonian, Managing Editor; KOCU; Future Teachers Scholarship.
- McGINNIS, THOMAS M., B.A., Philosophy;** Greenville, South Carolina. Phi Alpha Theta; Arts Club; Dean's List.

- McGOWAN, MARY J., B.A., Elementary Education;** Omaha, Nebraska. Theta Phi Alpha; S.N.E.A.
- McNEILL, DAVID, JR., B.A., Political Science;** Santa Fe, New Mexico. Phalanx, Finance Officer; King's Men, President; Young Democrats, Vice President; Blue Jay; First Place Jefferson Mullen Essay Contest.
- McQUADE, PATRICIA A., B.A., English;** Omaha, Nebraska. S.N.E.A.; Future Teachers Scholarship.
- MICEK, JEROME J., B.A., Psychology;** Omaha, Nebraska. Phalanx; Chemistry Club.
- MILLER, JAMES A., B.A., Political Science and English;** Grand Rapids, Minnesota. Political Science Research Center; Pep Club.
- MILLER, JAY R., B.S., Biology and Chemistry;** Wellman, Iowa. Beta Beta Beta; Young Republicans. Saint Ambrase College, Davenport, Iowa.
- MORI, RICHARD R., B.A., History;** Fort Dodge, Iowa. Phi Alpha Theta, Treasurer.
- MORIARTY, MARY C., B.A., History;** Omaha, Nebraska. Alpha Sigma Alpha; S.N.E.A.; Pep Club.
- MORIN, DENNIS L., B.A., History;** Damar, Kansas. Phi Alpha Theta; Phalanx, Lt.-Commander; Sadality; S.N.E.A.; Pep Club.
- MOROCCO, KAY M., B.A., Sociology;** Omaha, Nebraska. Sigma Sigma Sigma, Treasurer 1; Young Democrats; Pep Club; Pasteur Club.
- MURPHY, GAIL M., B.A., History and Latin;** Omaha, Nebraska. Phi Alpha Theta, Vice President; German Club, Treasurer; Sadality; Pep Club; French Club; Scholarship.
- MURPHY, KATHLEEN A., B.S., Math;** Lincoln, Nebraska. Coed Sadality; Pep Club; S.N.E.A.; Future Teacher's Scholarship.
- MURPHY, MARK J., B.A., Sociology;** Sioux City, Iowa.
- MUSIL, ELIZABETH A., Elementary Education;** Minneapolis, Minnesota. S.N.E.A.; Dean's List.
- MYERS, MARGARET A., B.A., Speech;** Pasadena, California. Pi Delta Epsilon, President 4; KOCU; Blue Jay 2; Shadaws, Editor 3.
- MYLES, CHARLES R., B.S., Biology;** Chappell, Nebraska. Iota Kappa Epsilon.
- NEUTZNER, HANNELORE, B.A., French;** Omaha, Nebraska. Gamma Pi Epsilon, Treasurer 4; French Club; S.N.E.A.; Ak-sar-ben Scholarship; Future Teacher's Scholarship.
- NOVAK, JOANNE M., B.S.M.T.;** Pueblo, Colorado. Alpha Sigma Alpha, Treasurer 2, Vice President 3, Secretary 4; W.R.A.; Pep Club; Medical Technology Club, Vice President; Sweetheart of Phi Delta Chi 2.
- OAKES, WILLIAM T., B.A., English;** Clinton, Iowa. Saint Benedict's College, Atchison, Kansas.
- O'BRIEN, MARGARET A., B.A., Sociology;** Omaha, Nebraska. Theta Phi Alpha. Barat College of the Sacred Heart, Lake Forest, Illinois.
- O'KEEFE, MARY LEE, B.A., Speech;** St. Cloud, Minnesota. Alpha Sigma Alpha; Gamma Pi Epsilon; Sadality; Pep Club; S.N.E.A., President; KOCU; President's Scholarship; Future Teacher's Scholarship; Dean's List.
- O'KEEFE, MARY V., B.A., French;** Kansas City, Missouri. French Club; Pep Club; People to People, Secretary; S.N.E.A..
- O'LOUGHLIN, JAMES F., B.A., Political Science;** Portland, Oregon.
- ORR, DONNA J., B.A., Psychology;** Omaha, Nebraska. Pep Club; Drury College, Springfield, Missouri.
- PABICH, BARBARA A., B.A., English;** Tharp, Wisconsin. W.R.A.; Blue Jay; Edgewood College of the Sacred Heart.
- PADDEN, PATRICIA A., B.A., English and Speech;** Denver, Colorado. Class Secretary 4; Delta Zeta, Vice President 3, President 4; Sadality; S.N.E.A.; Pi Delta Epsilon; Panhellenic Council; Arts Council, Secretary; KOCU; Rose of Delta Sigma Pi; Future Teacher's Scholarship.
- PEREZ, GEORGE H., B.S., Psychology;** Santa Fe, New Mexico.
- PETTID, FRED J., B.S., Chemistry;** Denver, Colorado. King's Men; Sadality 1,2; Chemistry Club; Math Club; KOCU.
- PFUFF, LARRY W., B.S., Biology;** Sigourney, Iowa. Alpha Phi Omega, Secretary, Vice-President; Pasteur Club.
- PHIPPS, BENJAMIN H., B.A., Political Science;** Storm Lake, Iowa. Iota Kappa Epsilon, Secretary 3; Pi Delta Epsilon; International Relations Club, Vice President; KOCU.
- POGGE, FRANK W., B.S., Chemistry;** Council Bluffs, Iowa. Chemistry Club, President 4; Scholarship.
- PONGRATZ, MORRIS B., B.S., Math, Physics and Philosophy;** O'Neill, Nebraska. Alpha Phi Omega; Alpha Sigma Nu; Physics Club, Vice President, President; Math Club; Saphomare Scholastic Award; President's Scholarship; Dean's List; Member of General Electric College Bowl Team.
- QUINN, ROSEMARY M., B.A., History;** Omaha, Nebraska. Gamma Pi Epsilon; Sadality; Pep Club; Competitive Scholarship; Member of the General Electric College Bowl; Dean's List.
- RANG, FRANCIS B., B.A., Spanish;** Los Angeles, California. Alpha Phi Omega, Vice President, 1,2; Spanish Club, President; French Club; Soccer Club. United States Marine Corps.
- RATIGAN, GARY J., B.A., History;** Panama, Iowa.
- RERES, MATT, JR., B.A., Philosophy;** Bellevue, Nebraska. Sadality; Conception Seminary, Conception, Missouri.
- RIEDERER, MARY K., B.A., Sociology;** Omaha, Nebraska. Mount St. Scholastica, Atchison, Kansas.
- ROBBEN, JOSEPH W., B.A., History and Political Science;** Hoxie, Kansas. Alpha Phi Omega; Young Democrats; Political Science Research Center.
- ROLFES, GARY W., B.A., Psychology;** Omaha, Nebraska.
- ROLLMAN, WILFRID J., B.A., History;** Humphrey, Nebraska. Phi Alpha Theta, President; King's Men, Vice President; Education Scholarship; Dean's List.
- ROONEY, DENNIS J., B.S., Economics;** River Forest, Illinois. Iota Kappa Epsilon; CUHLA; German Club; Varsity Baseball. United States Army.
- ROSSE, MICHAEL A., B.S., Education;** Omaha, Nebraska. Delta Zeta; Gamma Pi Epsilon, Vice President; Sadality, secretary; S.N.E.A.; Ak-sar-ben Teacher's Scholarship.
- RUTHMANN, RITA A., B.A., English;** St. Louis, Missouri. Theta Phi Alpha, Secretary; Gamma Pi Epsilon; Alpha Psi Omega; Sadality; Pep Club; S.N.E.A.; Student Teaching Scholarship; Dean's List.
- RYPEL, THOMAS S., B.S., Biology;** Milwaukee, Wisconsin. Sadality; Young Republicans.
- SCHAEFFER, JOSEPH W., B.A., English;** Galesburg, Illinois. S.N.E.A.; Saint Joseph's College, Rensselaer, Indiana.
- SCHIBMEIR, CATHY P., B.A., Speech;** Iola, Kansas.
- SCHEPERS, KAREN M., B.S.M.T.;** Fairmont, Nebraska. Alpha Sigma Alpha; Sadality; Medical Technology Club, President; W.R.A., Vice President.
- SCHINDLER, JOANNE L., B.A., English;** Des Moines, Iowa. Gamma Pi Epsilon; Alpha Sigma Alpha; Coed Sadality; Pep Club; S.N.E.A.; Blue Jay; Cheerleader; Homecoming Princess; Future Teacher's Scholarship; Dean's List.
- SCHLEGELMILCH, TYE W., B.A., Sociology;** Lincoln, Nebraska. King's Men; CUHLA; S.N.E.A.; Swimming.
- SCHLENTZ, SUSAN M., B.A., Economics;** David City, Nebraska.
- SCHNEIDT, SISTER M. PHILBERT, O.S.F., B.S., Chemistry;** Gaadland, Indiana. Chemistry Club, Secretary. Loyola University, Chicago, Illinois; St. Francis College, Fort Wayne, Indiana; Sienna College, Memphis, Tennessee.
- SCHON, CAROL J., B.A., Sociology;** Lytton, Iowa. Pep Club; W.R.A. State University of Iowa, Iowa City, Iowa.
- SHAEFFER, MARY E., B.A., Sociology;** Sioux Falls, South Dakota. College of Saint Catherine, Saint Paul, Minnesota.
- SHANE, DONALD W., B.A., Philosophy;** Omaha, Nebraska. King's Men; Sadality.
- SHEEHY, TIMOTHY E., B.A., Journalism;** Omaha, Nebraska. Spanish Club; Pasteur Club; Sadality; KOCU; Creightonian; Ak-sar-ben Scholarship.
- SLANINGER, JEANNE C., B.S., Math and Physics;** Des Moines, Iowa. Alpha Sigma Alpha, Secretary 3; Gamma Pi Epsilon, President 4; Coed Sadality; Math Club; Physics Club, Secretary-Treasurer 3, President 4; Dean's List.
- SMITH, DENNIS A., B.A., Speech;** Omaha, Nebraska. Alpha Psi Omega, President; Sadality; Spanish Club; Soccer Club. Saint Joseph's College, Rensselaer, Indiana.
- SMITH, JOHN C., JR., B.A., History and Political Science;** Omaha, Nebraska. Class President 2; Delta Sigma Rho; Phalanx, National Commander; Arts Council, Vice President; Student Board of Governors; Elks and Osborne Scholarships; Debate Team; McShane Speech Award; N.I.S.I. Speech Award.
- SOLLAZZO, GARY J., B.A., Philosophy;** Council Bluffs, Iowa. Iowa State University, Iowa City, Iowa.
- SPARKS, JILL E., B.A., English;** Lyons, Nebraska. S.N.E.A.; Education Scholarship.
- STEINKAMP, DONI M., B.A., English and History;** Denver, Colorado. Alpha Sigma Alpha, President 3; Phi Alpha Theta; Gamma Pi Epsilon; W.R.A.; Pep Club; S.N.E.A.; People to People; Future Teacher's Scholarship.
- STEINKE, KAREN M., B.A., Sociology;** Milwaukee, Wisconsin. S.N.E.A.; Pep Club; Spanish Club; W.R.A.; Sadality.
- STOMMES, GERALD J., B.A., Latin;** St. Cloud, Minnesota. Alpha Phi Omega; S.N.E.A.; Catholic Aid Association Scholarship. Miramar Junior College, Massachusetts.
- STOUFFER, THEODORE J., B.A., Political Science;** Omaha, Nebraska. Alpha Kappa Psi; Delta Sigma Rho, President; Political Science Research Center; N.I.S.I. Award for Outstanding Debate.
- STROHMEYER, GERALD L., B.S., Physics;** Seneca, Kansas. Physics Club; German Club; Pep Club; President's Scholarship; Dean's List.

STUREK, CLIFFORD J. B.S., Math; Omaha, Nebraska. Physics Club; Math Club; Scholarship; Dean's List.

SWANSON, LINDA R., B.A., Psychology; North Platte, Nebraska. Young Democrats; Pep Club. Loyola University, Chicago, Illinois.

SYBRANT, JUDITH A., B.A., Education; Phoenix, Arizona. Chi Omega; Sodality; S.M.E.A. Washington State University, Pullman, Washington.

TAFT, MARGARET J., B.A., History and Political Science; Highland Park, Illinois. Duchesne College, Omaha, Nebraska.

TAMISIEA, DEAN F., B.S., Biology; Missouri Valley, Iowa.

THOMPSON, RICHARD F., B.A., English; Rapid City, South Dakota.

TILFORD, TERRY T., B.A., English; Omaha, Nebraska. Alpha Sigma Nu; Eta Sigma Phi; Member of the General Electric College Bowl Team. Northwestern University, Evanston, Illinois.

TREINEN, MICHAEL D., B.A., Journalism and Political Science; Remson, Iowa. Phalanx; Phi Delta Epsilon; Sodality, Secretary; Pasteur Club; Young Democrats, Treasurer; KOCU; Creightonian; Blue Jay; Omaha Press Club Scholarship.

TUSA, JOHN F., B.A., Economics; Omaha, Nebraska. Marquette University, Milwaukee, Wisconsin.

VACANTI, JOHN J., B.A., English; Omaha, Nebraska. Alpha Psi Omega; Phi Alpha Theta; Sodality, Vice Prefect; Creighton Players; Dean's List. Regis College, Denver, Colorado.

VALES, LOUISE M., B.A., Sociology; Omaha, Nebraska. Sigma Sigma Sigma; Pep Club; Young Republicans.

VANDER WOUDE, THOMAS S., B.S., Mathematics; Sioux Falls, South Dakota. South Dakota Club.

VAN FOOTE, ROBERT E., B.A., Math; Omaha, Nebraska. Creighton Scholarship.

VINDUSKA, CAROLYN A., B.S.M.T.; Plattsmouth, Nebraska. Sigma Sigma Sigma; Medical Technology Club, Vice President; Panhellenic Council, President.

VINGELIS, ZITA T., B.A., Spanish; Omaha, Nebraska. Spanish Club; S.N.E.A.; Choir; Future Teachers Scholarship.

VOLLHABER, JANN E., B.A., Economics; Billings, Montana.

WALKER, STEPHEN G., B.A., Political Science; Jefferson, Iowa. International Relations Club; Political Science Research Center; Executive Board; Basketball 3; Creighton Scholarship.

WENZEL, MARILYN G., B.S.M.T.; New Rockford, North Dakota. Theta Phi Alpha, President 4; Panhellenic Council; Gamma Pi Epsilon; Sodality, Secretary; Pep Club; Medical Technology Club; Cheerleader 1,2, Captain 3; President's Scholarship.

WHITAKER, RICHARD L., B.A., Economics; Omaha, Nebraska.

WIEDEL, MICHAEL J., B.S., Math; Fairbury, Nebraska. King's Men; Math Club; Honors Scholarship; Dean's List.

WINTERS, ROBERT L., B.A., English, Latin and Philosophy; Omaha, Nebraska. Student Board of Governors, Secretary; Alpha Sigma Nu; Sodality, Prefect; King's Men; Pep Club; Young Democrats; Homecoming Chairman; Dean's List.

WOODS, THOMAS L., B.A., Economics; Cedar Rapids, Iowa. Pep Club.

ZAGER, AGNES M., B.A., History; Omaha, Nebraska. Alpha Sigma Alpha; French Club; International Relations Club; People to People; KOCU; Blue Jay.

ZANSKI, RITA A., B.A., English; Omaha, Nebraska. Alpha Sigma Alpha; Teacher's Scholarship.

GENERAL INDEX

A

Adam, Barb 196, 278,279

Adamek, Jerone 165,237

Adams, Kathee 169

Abel, Arthur D. 67

Adley, Patrick 44

Administration 22

Administrative Activities 34, 35, 36, 37, 38, 39

Agnitsch, Robert C. 44, 219

Aistrope, Don 188,206

Akes, Sheryl 183

Albi, Judith 165, 170

Albietz, Kathy 222

Alderman, Emery J. 50

Alderman, Joe 208

Alfaro, Felix 198

Alfers, Kenneth 190

Alpha Kappa Psi 200,201

Alpha Omega Alpha 231

Alpha Phi Omega 202, 203

Alpha Psi Omega 237

Alpha Sigma Alpha 222, 223

Alpha Sigma Nu 232, 233

Alston, Titus 167, 206

Alumni Association 33

Alvarez, Mary 161

Amato, Sam 200, 201, 266

Amdor, Bill 268, 291

American Pharmaceutical Assn. .. 156

Amarteguy, Albert E. 44

Amos, George 190

Anderson, Carol 164, 183

Anderson, Eugene 198

Anderson, John E. 50, 210

Andrus, Peggy 170, 179

Anderson, Roger 202, 305

Apke, Tom 104, 240, 250

Aplington, Becky 94, 107, 171, 226, 227

Aplington, Nancy 226

App, Tom 202

Arancio, Joe 210

Archer, Skip 144, 216, 217

Arndorfer, David J. 59

Arnett, Jeanne 220

Arooga 245

Arts Council 151

Athletic Directors 241

Auer, LeRoy 236

B

Babbitt, William 210

Babes In Arms 110

Baca, George 113

Bailey, Richard 190, 266

Baird, James 183

Bakos, James J. 60, 240, 250

Balkovetz, Dalores I. .. 67, 172, 224

Band 196

Bang, Mary I. 57, 162

Bangert, Betty 155, 171, 190

Barbian, Genieve C. .. 67, 168, 222, 223

Barbieri, Al 210

Bargen, Rev. R. B. 35, 192

Barger, Janet 67, 222

Barkett, Henry J. 50, 208

Barmettler, Ann 181

Barnes, William J. 55, 149, 217

Barry, Sue 116, 222

Barse, Richard J. 44

Barta, Carol 160, 178, 233

Barta, Nancy 160, 178, 233

Bartek, Larry 176, 190

Bartek, Paul 68

Bartholet, Thomas 216

Bartlett, Mary T. 220

Bartan, Dale A. 55

Baseball 269

Basilico, Frank 202

Bates, Marty 183

Bates, William 163

Bauman, Linda 155, 226

Baumgartner, Mich 198

Bates, William M. 68

Bausch, Suzanne M. 59

Bayless, Dick 188

Beauchesne, Rene 172, 173

Beck, Kristi 222

Becker, Anthony J. 68

Becker, Carol 108

Bedard, Charles H. 44, 229

Belatti, David 164, 293

Belknap, Mrs. Robert 161

Bender, John 210

Beninato, Jerry 270

Bentley, P. Denise 68, 160, 168, 171, 178, 187, 233

Berg, Ronald W. 16, 216

Bergan, Martha A. 55, 109, 228, 233

Bergenson, Roy 169

Bergman, August H. 44

Bernes, Bill 156

Bernica, Jane 233

Berning, Beverley 171, 178

Bertagnolli, Adele L. .. 63, 170, 197

Beta Alpha Psi 236

Bettinger, A. K. 90

Beum, Robert L. 34

Bianchi, Patrick 217

Biggs, Sam 198, 234

Billerbeck, Sharon E. 68

Binder, Bud 204

Bisbee, Allan C. 212

Bishop, Beckie 183

Black, Bernadette B. 59

Black, Jerry 210

Blankenau, John S. 60

Blaser, Janet 222

Bleich, Carl 197

Blessum, William T. 229, 233

Block, Robert	190
Bloemer, Cothy	162, 224
Blue Jay	186
Blum, Sharon	226, 227
Bluvos, Robert F.	44
Board of Governors	143
Board of Regents	20
Boehle, Don	131, 198
Bogan, Wayne	193
Boies, Michele	183
Bolamperti, John F.	50, 210
Bollinger, William	208
Bolus, Chuck	211
Booker, Gory	172
Borel, Sylvia	175, 217
Bosiljevac, Mary Lou	175
Bowman, Alice	220
Bowman, Marjorie A.	68
Boyle, Michael	170
Bracht, Mary Ann	155, 161
Bradley, Barbara	162
Brady, Eileen	161, 170
Brady, Thomas	193
Bragg, Jean	220
Brand, Ann	222
Braun, James E.	175, 217
Braunger, Mary Ellen	183
Bray, John F.	60, 200
Breci, Vince	193
Brehm, Dr. Ernest	159
Breisch, Bob	175, 214
Breisch, Kathy	222, 228
Bremser, Barbara	68
Brenan, Richard	212
Brenner, Mona	222, 223
Brenny, Dennis H.	50, 208, 209
Brewster, Alan C.	44, 229
Bridge Tourney	125
Briggs, Robert D.	208
Brincks, Richard J.	68, 166
Brixius, Rebecca	161, 188
Broderick, Gregory M.	60
Broderick, Patrick J.	68
Brooks, Aldrich	219
Brown, Charlie	250, 295
Brown, Cheri	158
Brown, Tom	198, 210
Bruening, David K.	166
Bruning, Connie R.	57
Brusek, Patricia	126, 171, 222
Bryant, Anne	170, 172
Bryant, Elizabeth	168, 197, 222
Bryling, Beamer	219
Bubnis, Eileen	220
Bubnis, George	134
Buchholz, Don	291
Buchman, Paul	202
Bucknell, Arthur	188, 190
Buddi, Tom	193, 291
Buerman, Grace	228
Buksas, Mary	178
Buman, John, Jr.	60
Buresh, Yvonne	111, 161, 183, 190, 220
Burke, Joanne	68
Burke, John	204
Burke, M. Celeste	69
Burke, Michael	270
Burkey, Richard	164
Burkley, David P.	44
Burns, Bob	190
Burns, Capt. Charles	269
Burns, James F.	69, 149, 151, 164
Burns, Pat	216
Busenbark, Donald C.	60
Busse, Michael	202, 234, 285
Bus. A. Booster Days	118
Butollo, Richard	183, 196, 197
Byorth, Cathy	164
Bryne, Dr. Frank	38

Bryne, John M.	69
----------------	----

C

Cobiance, Ken	211
Cahill, Rev. Neil	164
Cain, Don	198, 245
Cain, Michael	69, 166
Calaluca, Jackie	279
Calhoun, Tom	202
Callison, Mary	57
Camacho, Frank	159, 168
Campisi, Dino	210
Conal, Luis	266, 267
Caniglia, Jerry	210
Cannon, Steve	175, 214
Copece, Nicholas	175, 217
Carmody, Phillip	69
Carpenter, Joe	202, 270
Carretto, Bob	175, 217
Carroll, Karen	69
Carroll, Kathy	170
Carstensen, Earl	204, 205
Cary, Pat	228
Cavanaugh, Ann	236
Cella, Caroline	171, 178, 226
Champion, Ann	69
Chandler, John	208
Chaney, Robert	69, 167
Chapek, Mary Lou	158, 178, 278, 279
Chapman, Betty	161, 224
Chapman, Dennis	270
Chapuran, Frank	167, 193
Chee, Lilo Jane	44
Cheerleaders	244
Cheese, David	202
Chemistry Club	166
Chiarottino, Gary	45, 212
Childress, Frank	50, 211
Choir	130, 183
Christopherson, Mike	169
Church, Bob	208, 209, 232
Churchill, Bob	200
Ciaccio, Nick	95
Cieslik, Robert	204, 205, 287
Cisar, Nancy	220, 244
Clark, Carl M.	45
Clark, Jack	202
Clelland, Robert	234
Clifford, Orion	164, 270
Club Internationale	112
Cloutre, Terry	190
Clubs Introduction	154
Coats, Arthur	268, 269
Coco, Al	210
Coffey, Richard	69
Coffey, Warren	161
Cogley, John	91, 144, 164, 202, 232, 298
Colgan, Elaine	178
College Bowl	92
Collins, Cassie	162, 226
Collins, Michael	212
Collins, Pat	186
Colson, Capt. Keith	269
Comeau, Leo	53, 175, 214, 215, 232
Comerford, Joseph	216
Commes, Dan	204
Conley, Mary	161, 178
Connolly, Kathleen	158
Connolly, Dennis	60
Conrad, Gloria	171, 183
Constantini, Nina	162, 223, 244
Contents—Table of	14
Contreras, Sharon	170, 226, 227
Convocation	90
Conway, Bernie	33
Conway, Michael	276
Cook, Jack	204

Cooper, Earle	198
Corbett, E. P. J.	92, 186
Corkrey, John	210
Cornell, Bruce	60, 202
Corporation Meeting	128
Corrigan, Larry	157
Costa, Ben	211
Cotillion	114
Cotteleer, Sue	222
Courtney, Charles	40
Coury, Michael	202
Cramer, Stan	188
Crampton, Dr.	156
Crawford, Gerald	69, 94, 204
Crawford, Noel	216, 217, 233
Creighton Capers	132
Creighton, Joe	156
Creightonian	184
Creighton Players	193
Cripe, Jim	214
Crisera, Arthur	212
Crist, Robert	45
Crize, Jim	175
Crosby, Dianne	155, 178
Crosby, Georgia	226
Cross, Steve	93, 190, 192, 223, 237
Crowley, Phil	182
Crump, Charlie	202
CUHLA	242
Cullan, David	175, 214
Cullinane, William	204
Cummings, Pam	106, 108, 114, 155, 244
Cummins, Jim	190
Cunningham, Kay	228
Cunningham, Pat	188, 278, 279
Curran, Robert	70, 149, 166
Curran, Suzi	107, 111, 127, 168, 190, 191, 226, 227
Curry, William	60
Cuva, Robert	208

D

Dachauer, Rev. Alban	190
Dailey, Kay	114, 155, 220
Daly, Alice M.	57, 162
Daly, Joe	270
Damas, Anne	178
Daniel, Robert	193
Danner, Ed	11, 246, 297
Dorwell, Ray	210
Davis, Rosemary	220, 284
Davis, Stephen A.	54, 157
Davis, Wayne	208
Davis, Wirth	216
Dawson, Lorry	304
Day, Michael D.	70, 111, 134, 155, 158, 159, 163, 176, 190
Day, Sharon L.	57, 168
Debote Team	124
DeCaboote, William R.	70
Dedication	10
Deeths, Jeffrey	45
Degelman, Cat	305
DeKlotz, Dick	175, 212, 213
Delaney, James J.	70, 204, 205
Delaney, Robert L.	45
De Lorimer, Chuck	210
Delta Sigma Delta	210, 211
Delta Sigma Pi	204, 205
Delta Zeta	224, 225
Demorco, Arvine V.	70
DeMeo, Mark James	229
Demmo, Perry L.	61, 202
Dempsey, Kathleen M.	70
Denbo, Dick	196
Denning, Joan	178, 278
Dentkos, Sister M. Cobrini	56
Dept. Chairman	25

Dermody, Tom	210
DeSart, Stephen G.	61, 198
Devaney, Pat	172, 192, 223
Devine, Howard	185, 190
Diana, Major Michele	298
Dierker, Leroy J.	70
Dietz, Nicholas	163
DiSorbo, Gloria	183
Distefano, Joseph A.	61, 240
Ditto, Kathy	197, 222, 297
DiVittorio, Albert	156, 212
Dixon, Michael	183
Doane, Hazel V.	183
Dalan, Gary	151, 204, 205
Dalan, Mike	204
Dolan, Thomas R.	56
Dolphin, Harry	303
Doll, Mary Lu	171, 168
Donahue, James	217
Danlon, Genvieve	106
Donahoe, Rich	188
Donohue, Michael	219
Dorworth, Beverly C.	57
Doss, Dean	164
Dossel, Dr. William E.	34
Dougherty, Karen	164
Dougherty, Leonard	183
Dowa, Duane	214
Dowd, Pat	204
Dowell, Robert	193
Dawning, Kathleen J.	70, 236
Dawning, Mary Theresa	111, 169
Doyle, Dr. James A.	27
Drahota, Barbara	155, 178, 226
Drahota, L. James	50
Dray, Dotty	279
Drill Team and Honor Guard	195
Duffy, Daniel	289
Duffy, Gene	239, 250, 294
Dugan, John F.	61, 141, 146, 165, 199, 200, 245
Dugan, Patrick R.	61
Dugdale, Tom J.	95, 176, 300
Duggan, Jo Ellen	116, 162, 220
Duke, Carol	166, 171, 220, 232
Dukes of Dixieland	129
Dundis, Judy	178
Dunn, Denny	216
Dunn, Michael	210, 212
Dunn, Michael J.	45
Dvorak, Al	196
Dvorak, Marvin B.	50, 210
Dwyer, Joe	183, 190, 235
Dwyer, Robert V.	54, 233
Dzubay, Joe J.	45

E

Eads, Vicki	160, 183, 188, 196, 224, 278
Egon, Dr.	29
Egon, Larry	210
Eich, Ronald F.	61
Eickholt, Robert D.	70
Eischeid, Tom	210
Eisele, Robert	190, 196
Ekeler, Charles S.	45
Elioponlos, Eleas	266, 267
Ellis, Del	170
Emanuel, Ruth	196
Endres, Rev. LeRay	175
English, Jeanne	183
English, Richard	164
Englund, Tom	212
Erickson, Stu	239
Erramouspe, Joseph J.	50, 147
Essy, Douglas	214
Evertz, Theodore	158, 190

F

Fall Frolics	94
---------------------	----

Fangman, Sister M. Janke	58
Farha, Art	246
Farrell, Sherry	278
Fedric, Don	214, 215
Fennell, Joseph	71, 166
Fennell, Larry	202
Ferguson, Terrence J.	71, 176, 181
Ferraro, Dennis S.	50, 210, 211
Ferring, Mike	171
Ferry, John	45, 212
Filas, Greg	134, 169
Filice, George	210
Fine Arts Club	163
Finn, Shelia	71
Firpa, John	217
Fischer, Donald	212
Fisher, Gloria	192
Fitzpatrick, John	204
FitzGibbon, Jerry	202
Fitzsimmons, Colleen	178
Fitzsimmons, Edward	71, 91, 176, 233
Fitzsimmons, John	193
Flackett, Larry	202
Flannery, Cathy	71, 164
Flannery, Dan	170, 300
Flannigan, Michael	54, 214
Fleischman, Joseph	236
Flemmer, Sheila	71
Flucke, Linda	226
Flynn, Maureen	162
Fogarty, Bill	246
Fogarty, Ed	175
Fogarty, Jim	176, 274
Foley, Theresa	162, 168, 220
Foley, Thomas	175, 217
Foral, Gerald	71, 171
Foran, Patrick	167, 206
Ford Caravan	122
Ford, Pat	287
Forehand, Harry	71, 240, 250
Fowler, Rita	71
Fowler, Robert	206
Fox, Ralph	71
Freimuth, Joe	198
French Club	160
Freshman - Basketball	246
Fuhrman, Mark	54
Fullingyon, Kathryn	72, 232
Furay, Edward	72, 206

G

Galaska, Mary Beth	220
Gallagher, Margie	243
Gale, Elizabeth	58, 117, 162, 226, 227, 232
Galles, Joseph	45
Gallup, John	54, 214
Gamma Pi Epsilon	234
Ganshirt, Mickey	226
Gargano, Jim	183
Garland, Mike	204, 297
Garland, Patrick	72
Garretta, Bob	156
Garrigan, Marya	72, 192
Garvey, Ann	72, 224
Gates, Fred	151, 172
Gaudreault, James	166, 167
Gauthier, David	244, 287
Gearhart, Harold	72
Gehrman, Fred	192
Geiselman, Louis	169
Gerend, Jacob	217
Gerfer, James	198
Gerhardt, Sally	162, 220
German Club	158
Giermann, Gale	224
Gietl, Rosemary	72, 217
Gifford, Christopher	212, 292
Gilbert, Michele	72, 160, 168, 181, 233

Gilpin, Robert	72
Gingerelli, Frank	217
Giovacchini, Jim	246
Giovannetti, Deanna	72, 232
Giovanetti, E. J.	175
Gisi, Lyle	54
Givens, Bob	270
Glassmaker, James	73
Gleason, Mary	192, 197, 220
Gleason, Terry	202
Gleason, Wallace	159, 169
Glenn, James	200
Glode, Jack	192
Goetz, Bob	212
Golf Team	274
Gonzales, Marie	73
Gonzales, Ralph	192, 193, 200
Goodrich, John	172
Gorman, Tam	210
Gouger, David	73
Grahek, Marilyn	73, 222
Graham, Barbara	113
Graham, Jim	183, 190, 196
Grahm, William	217
Grange, Judith	73
Gray, Gary	51
Graybeal, Judy	183, 232, 234, 237
Greco, Dr. S. J.	31
Greeder, Mack	204
Greek Introduction	198
Green, Mary Kay	143, 168
Green, Shelley	61, 147, 197, 199, 226
Green, Thomas	56, 216, 233
Gregurich, Joe	158, 167
Grier, Bernie	202
Grimes, Pamela	134, 159, 168
Grizzle, Helen	224
Gross, Dorothy	224
Gross, John	204, 276
Gross, Stephen	144
Guest Lectures	120, 121
Guile, Marianne	278
Gulick, Kathy	160, 171, 183
Guss, James	73, 92, 233, 236
Guthridge, Sheryl	227

H

Hackett, Lawrence	61, 145
Hadley, Clifford	46
Hageman, Dan	188, 202
Hahn, Jerry	155
Hake, Donald	51, 208
Hall, Harold	61
Hall, Joe	196
Haller, Robert	61, 183
Halloran, John	19
Hamilton, James	171, 176, 184, 188, 200, 284
Hammerski, Judi	167, 197, 224
Hand, Harold	46
Hand, William	73
Hanly, Nancy	73, 159
Hannan, William	62, 198
Hansen, Dirk	62, 198
Hansen, Jo Ann	183
Happe, Philip	46
Hardy, Gloria	159
Harold, Jerry	202
Harrington, Gerald	54, 175, 214
Harrington, Maureen	130, 178, 183, 184, 290
Harrington, Paul	183, 235
Harrington, Rev. Richard	19
Harris, William	172
Hart, Anita	222, 223
Hasenjager, Jerome	167, 200
Hass, Frederick	46
Hauser, Michael	190
Haverkamp, Joanne	58

Haverkamp, Leon	270
Havel, Nick	212
Heaston, Tim	266
Heaston, William	206, 266
Heath, Ran	188, 196
Heck, Larry	171
Heckler, Larry	206
Heckman, Irvin	26
Heenan, Robert	133
Heimel, Albert	46
Heine, Janice	155, 183
Heinz, Lynda	73
Heinz, Terry	114
Heitter, Mary	164, 171
Hennelly, Joe	116
Hennig, Thomas	73
Henning, Bob	219
Herdzina, Jo Ann	226
Hertzog, Joseph	118
Hess, Elizabeth	183
Hester, Chuck	165, 172, 188
Hetzler, Donald	188
Hietter, Mary	155, 196
Higgins, Nancy	222
Hilger, Mike	169, 233
Hill, Mary	74
Hill, Virginnia	224
Hills, Lorraine	226
Hills, Mary Jean	95, 162
Hirschberg, Lawrence	62, 200
Ho, Victor	159, 266
Hoaglan, Carol	160, 171, 220
Hoban, Pat	183
Hoefler, Fred	268
Hoehne, Tom	193
Hoffman, Robert	206
Hogan, Mike	216
Hogan, Virginnia	162, 220
Hogrefe, Karen	222
Hogrefe, Richard	216
Hohn, Jim	210
Holbach, Karen	162
Holcomb, Richard	212
Halm, Dennis	144
Halmgren, Mary	158, 179
Homan, Leonard	74
Homecoming	102
Honch, Gerald	175, 217
Horan, Eva	222
Horan, John	202
Horbach, Thomas	202
Horn, Vincent	54, 131, 214, 215
Hotek, Tom	170
Hrupek, John	172
Hruska, Keith	190, 204
Hubbes, Robert	212
Hubschman, Jim	204
Huck, Bob	235
Hudek, Bob	202, 270
Hufnagle, Mary Lou	183
Hughes, Rita	162
Hunegar, Barbara	224
Hutchinson, Charles	188, 268, 269
Hutchinson, Dr. Gerald	266
Hyland, Kathy	226

I

Ignelzi, Ronald J.	212
Ikehara, Notman K.	51, 208
Imming, Steve	188
Inhat, Suzanne	160, 161
Inter-Fraternity Greek Day	131
International Relations Club	165
Iota Kappa Epsilon	206
Iragorri, Eduardo	168, 200, 266, 267
Izzo, Richard	193, 200

J

Jacks, Dr. Leo	35, 38
----------------	--------

Jacobsen, Robert S.	51
Jakaitis, Susan D.	74
James, Loren O.	74, 104, 240, 250
James, Thomas P.	74
Janda, Barbara	161
Janda, Steve	127
Janzen, Henry	210
Jardon, Francis R.	167
Jaytalkers	194
Jefferey, Lovie A.	74, 220, 232
Jefferies, Dick	183, 223
Jennings, James H.	51, 208
Jirik, Pauline	116, 155, 169, 220, 221, 244
Joern, Jim	185, 187
Johnson, Dnn	209
Johnson, Fred L.	62
Jones, Bonnie J.	62
Jones, Clayton	208
Jones, Dale	211
Jones, Dick	193
Jones, John	131, 199, 237, 245
Joseph, Patrick	126, 190
Julian, Robert A., Jr.	74
Jungers, Dean J.	62

K

Kaeberle, Claudette	220
Kalivoda, Frank	298
Kalloch, Sgt. Malvin	268, 269
Kamler, Sandra	158
Kane, John	196, 197, 198
Kanouff, John	204, 205
Kapustka, F. Donald	46
Karlin, Agnes	171, 178
Kasher, Jim	157, 214
Kastl, John, J.	74, 165, 171, 204
Katzer, Marvin	234
Kaufmann, Bill	276
Kaufmann, Cleo	158
Kaufmann, Robert	164
Kaus, James	202
Kawal, Doty	279
Kealey, Mike	196
Kealhofer, Patricia	162
Kearney, Patrick	145, 202
Keating, Michael P.	166, 167, 200
Keefe, Jim	108, 151, 190
Keefe, Lawrence W.	46
Keenan, Dan	240
Keenan, Mike	103, 290
Keilly, Edward R.	74, 151, 171, 176
Keller, David M.	62, 99, 100, 101, 148, 202, 292
Keller, Sharon	134, 155, 190
Kelley, E. Newton	51, 208
Kelty, Tom	205
Kemmy, Robert P.	75, 185
Kenealy, Rev. Wm. J.	91
Kenny, C. T.	166
Kerkman, Dale	171
Kerschen, Gerald	246
Keteham, Don	197
Ketcham, Ron	197
Kieffe, Cathi	224
Killian, Kathy	183
Kilzer, Tom	286
Kimble, Jack	196
King, Allen Bennett	212, 268, 269
King, Bill	268, 269
Kings Men	192
Kiper, Patricia Anne	75, 182, 237
Kisgen, James B.	62, 234
Kisicki, James	200
Kissel, Kathleen M.	75, 220
Kleine, Jim	188
Klauser, John	284

Klenda, Wayne	202
Kneifl, Jack T.	196, 268
Kneifl, Karen	228
Knafler, Judy	278, 279
Kabs, Bruce	210, 211
Kobza, Tam	164
KOCU	190
Koenig, John	202, 270
Kogut, Bob	240, 270
Kohler, Fred Wm.	75, 151, 184, 236, 287
Kokes, Charles	193
Koning, Thomas M.	51
Kontor, Carol	166, 167, 220, 287
Kontor, Ernest J.	200
Korneder, John	204
Kosick, Penny Kay	75
Kosobud, William O.	51
Koster, William	145, 214
Kotrous, Gary	172, 193, 207
Kramar, Piraska O.	51, 229
Kramler, Sandy	197
Kranda, Jim	202, 203, 240
Krejci, John	200, 266
Kremla, Lawrence	202, 203
Kreps, Jerry	202
Kresl, Juanita	168
Krisor, Ed	190
Kroening, Jack	186, 270
Kruzich, Thomas R.	46, 217
Kubovy, Mary Alice	158
Kubsch, Judy	158, 197, 224
Kucirek, Bernice J.	62
Kudelka, Barbara A.	62
Kufahl, Bonnie	226
Kuhry, Terrence R.	75, 300
Kuhry, Tony	111, 183
Kummerfield, Richard	193
Kunkel, Ronald	198
Kutscheid, Susi	114, 151
Kvedaras, Lylia E.	63

L

Labedz, Terry	126, 134, 185
Ladd, Thomas	63
Ladesic, Julie	168, 171
La Fond, James	63, 234, 276
LaLone, Nancy	178
Lamb, Lowerence	54, 214, 215
Lamberti, Jerry	210
Lamberto, Barbara	162
Lamda Kappa Sigma	230
Lammers, Dave	268
Lammers, John	274
Langdon, Harry	191
Langdon, Jerry	212
Langdon, John	212, 232
Langly, Fr.	39
Lankas, Ed	202
La Pierre, Camille	169, 179, 183
Larkin, Joan	162
LaSala, Clara	46, 229
Laughlin, Pat	216
Laumond, James	46
Lauritsen, K. Bruce	75
Lawler, Mary	179
Lawler, Mike	196
Lawless, James	75, 160, 185, 186
Layky, Sharon	188
Leadership Conference	93
Leal, Manual	168
Lebens, Susan	178, 226
LeClair, Tim	94, 204
Lee, Chan Ju	163, 168, 220
Lee, Judy	163, 168, 220
Lehan, Joseph	56
Lehnert, Rita	155, 171, 226, 233
Leichliter, Joann	158, 170
Leichtman, June	164
Leier, Carl	220, 266
Lenzini, Mary Jean	155

Leonard, John 198, 199
 Lepo, Sally 148, 151, 222, 223
 Lepo, Mary Suzann 75, 148,
 171, 178, 236
 Leuck, John 214
 Leuck, Michael 75, 155
 Levine, Victor 40
 Lewis, Judy 161, 220, 222
 Liautaud, Tom 274
 Lieben, Eileen 23, 197
 Liewandowski, Barb 171, 278
 Lindrud, Gretchen 182, 224
 Lindstrom, Mary 228
 Linehan, Time 219
 Linn, Fr. Harry 18, 100, 119
 Little, David 76, 240
 Little, Dennis 193
 Little, Mary Ann 179
 Locher, Marge 226
 Lofaro, Sal 76
 Loftus, Rosemary 101, 155
 Longin, Thomas 236
 Longstreet, Mick 193
 Loos, Patrick 76
 Loos, Robert 51
 Lorenzo, Joe 196
 Losch, Fred 250
 Louis, Lawrence 63
 Lucinio, Annette 226
 Lucinio, Mary 76, 178
 Ludden, Michael 63, 202, 240
 Luick, Gary 63
 Lundeen, Gary 196
 Luppi, Lawrence 212
 Lutwitz, Larry 111, 171, 172
 Lutzer, David 76, 167
 Lydon, Gene 168, 217
 Lydon, Thomas 216
 Lynch, Michael 63

M

Mabie, Joanne 187, 237
 Macellaio, Mary 226
 Machajski, Veronica M. 76, 235
 Maack, Richard 210
 Machiewicz, Alan 200
 Madden, Jack 304
 Madeiros, Virginia 162
 Madigan, Kathy 220
 Maggio, Anita Marie 188
 Maggiare, Carl 167
 Magner, William, W. 52
 Maher, Michael W. 63
 Maher, Thomas 217
 Maier, Kit 167
 Mall, Kenneth G. 63, 117
 Maloney, Bill 118
 Maloy, Bob J. 52
 Malueg, Carol 155, 171, 226,
 227
 Mangelsdorf, Mary 162
 Manion, Jim 217
 Manion, Mary Ellen 171, 222,
 223
 Manion, Tom 212
 Marcille, Lorilee 224
 Marquard, Conrad 37
 Martin, Katherine 179
 Martin, Richard 202
 Martin, William W. 52
 Martins, Richard R. 47
 Masek, Anne .. 127, 179, 183, 191
Math Club 166
 Mathews, Robert 217
 Matsukawa, Edward 305
 Mattingly, Sue 222
 Maus, Annette 104, 109, 220
 Maus, Mary I. 76, 183
 Maxwell, Lawrence P. 63, 202
 Maynard, Moira 183, 192, 223
 Means, Lorraine E. 162

Medical Technology Club 161
 Mejia, Ernest 193
 Mendish, Anthony N. 47
 Merewald, Jerome 202
 Metzger, Robert A. 47
 Meyer, James 216
 Micek, Jerome J. 77
 Michie, David F. 52
 Mick, Al 212
 Miernik, Mike 293
 Mihelich, Dan 190
 Miles, Bobby 250
 Miles, Gordon H. 55, 214
 Miles, Irena 83, 166, 278, 298
Military Ball 98
 Millard, Herb 239, 250
 Miller, Rev. Austin 36
 Miller, Jay R. 77
 Miller, Louis 193
 Miller, Patrick A. 64, 202
 Miller, Paul J. 56, 156
 Miller, Suzie 220
 Millgard, Ted 208
 Mimick, Richard 202
Mixers 97
 Minnehan, Rosie 197
Minnesota Club 196
 Mira, John 197
 Mitera, Bob 276
 Mixan, Ann 104, 106, 110,
 220, 235, 244, 297
 Moelich, Linda 162, 220
 Moeller, Steve 204, 205
 Mollner, Terry.. 111, 176, 190, 192
 Monahan, George 208
 Monahan, Paul 229
 Montoya, Tom P. 52
 Moody, Randy 182, 184, 237
 Moore, Dr. Arnold 39
 Moore, Rick 290
 Moore, Winsor 35
 Maasbrugger, Joe 106, 244
 Moragues, Vincent 200
 Mori, Richard P. 77, 236
 Mariarty, Mary Claire 77, 197, 220
 Morin, Anita 183
 Morin, Dennis L. 77, 100, 200
 Morocco, Kay M. 77
 Morro, Ronald R. 47, 217
 Morrow, Pam 151, 171, 226
 Morrow, Pat 202
 Mount, Terry 193
 Mrzlak, Margaret 58, 162, 183,
 201
 Muenchrath, John 210
 Muhlbauer, Ronald W. 64
 Muenchrath, John 52
 Mulhall, Pat 184
 Mulholland, Dick 211
 Mulhem, Michael 193
 Mulholland, Richard 210
 Mullen, Pat 190
 Mullen, Thomas J. 52, 210, 211,
 274
 Munk, Bob 200
 Murante, Sam 268, 269
 Murawski, Ron 286
 Murphy, Cecily 304
 Murphy, Thomas H. 19
 Murphy, Gail M. 78, 158, 236
 Murphy, James P. 190
 Murphy, Kathleen M. 183
 Murphy, Kathleen A. 76, 171
 Murphy, Mark J. 78
 Murphy, Mary Ann 220
 Murphy, Paula 155, 179
 Murphy, Richard J. 64, 119, 202
 Murphy, Tom 116
 Murray, Pat 179
 Musil, Elizabeth 78, 171
 Muske, Carol 114, 183, 220
 Mutz, Martha 192

Myers, Margaret Ann 78, 186,
 187, 237
 Myers, Richard 176, 190
 Myers, Thomas 190
 Myles, Charles R. 78, 204
 Myra, John 196

Mc

McAuliffe, Rev. Harold 24
 McCabe, Claudia 183, 224
 McCabe, John M. 58, 183
 McCabe, Mike 130, 196
 McCandless, Donald L. 56, 163
 McCandless, Mary 178
 McCarthy, George, J. 76
 McCarthy, Pat 112
 McCarty, Jane 101, 162, 207,
 220, 221
 McCauley, Rosemary 183
 McClaren, James 198
 McClellan, Patricia A. 58
 McCluskey, Annette M. 76, 168,
 182, 237
 McCluskey, Joe 202
 McCollum, Mary E. 58
 McConville, Patricia A. 76, 148,
 171, 182, 232, 237
 McDonald, Karolyn 159
 McGarvey, Thomas 52
 McGeady, Stephen 212
 McGill, James E. 47, 212, 229
 McGill, Mike 104, 143, 151,
 175, 214
 McGinley, Myron 197
 McGinnis, Thomas M. 77, 236
 McGowan, Mary Jo 77, 226
 McGreevy, Caroline 184, 197,
 222, 223
 McGreevy, Kathleen .. 58, 162, 222
 McGriff, Elton 250
 McGroarty, Bernice 226
 McGuire, Susie 170, 172, 183,
 190
 McLnerney, Claire 170, 171
 McIntosh, Mike 190
 McKay, Bob 198
 McKenna, Susanna Jo 162, 226,
 227
 McKenzie, Pat 214
 McKinna, James 190
 McKinney, Rev. Thomas 24
 McKnight, Sr. M. Lois 58
 McLaren, James G. 64
 McLaughin, Dave 196
 McLaughlin, Jane 162, 166
 McLaughlin, Roy A. 47
 McManus, John J. 104, 139,
 250, 288, 294
 McNabb, Sammy 226
 McNeill, David, Jr. 77, 100, 170,
 172, 190, 196, 197, 206, 207
 McNulty, Marcy 236
 McQuade, Patricia A. 77
 McQueen, Tom 290
 McRae, Jeannette 161, 164
 McReynolds, Tim 293
 McShane, Peter 206
 McTaggart, Pat 118
 McTaggart, David M. 47

N

Nachman, Benjamin 52
 Nagahiro, Ken 305
 Nanfita, Joeseeph 204
 Nassif, Linda 155, 226
 Navarro, Richard 52, 211
 Nelson, John 55
 Nemecek, Francis 64
 Nespole, Michael 47
 Nestegard, Angela 220

Neu, John	232
Neuberger, Jim	198, 199, 234
Neuberger, John	64, 198, 199
Neutzner, Hannelore	78, 161, 232
Nicol, William	188, 200, 237
Nierner, Dr. William T.	37
Niksick, Jahn	64
Nocita, Diana Marie	59
Nohr, Barbara	59
Nohr, Sue	110, 111 114, 183, 190
Noller, Ken	115, 160
Noonan, Bryan	240, 270
Novak, Jaanne	78, 220
Novak, Michael	164, 183
Novo-Gradac, Angela	220
Nunegar, Barbara	183
Nurses Club	162

O

Oakes, William	78
Oberdorfer, Carl	113
Oberman, Robert	55
O'Brien, Bill	210
O'Brien, Larry	198
O'Brien, Margaret	78
O'Brien, Sister M. Angele	79
Ochs, Karen	171, 278
O'Connor, George	212
O'Connor, Jim	190, 197, 204
O'Donnell, Rev. W. R.	36, 90
O'Donovan, Frank	240, 250, 270
Officer, Chuck	104, 240, 250
O'Gara, Jerome	216
O'Halloran, Michael	217
O'Keefe, Mary Lee	79, 109, 149, 155, 171, 197, 220, 233
O'Keefe, Michael	47
O'Loughlin, James	79
Olson, Dean	214
Olson, James	64
Omey, Jan	211
Onerofski, Sylvia	279
O'Neill, Mike	103
Ormesher, Tom	127, 164
Orr, Donna	79
Osborne, John	95, 204
Osborne, Tracy	212, 213
Otto, John	212
Owens, Judy	172
Oxenford, Jerry	270

P

Pabich, Barbara	79, 278
Pace, Mike	202
Padden, Pat	79, 171 222, 223
Padula, Adolph	53, 210
Pagano, Jim	208
Pales, David	172, 183 190, 196
Palmer, Jeanne	59, 162
Panhellenic Council	199
Panther, Jane	226, 227, 228
Panzarella, John	217, 219
Parker, Roger	185
Parks, Dianne	220
Parks, Patrick	229, 233
Parks, Steve	110, 111 190, 196, 293
Parsa, Daryush	47
Pascotta, Robert	212
Pasqual, Narm	212
Pauswenske, Jahn	175, 217
Pautler, Tom	208, 213
Paxton, G. B.	37, 92
Payne, Jack	288
Pellettiere, Edmund	48, 217 219, 229
Penry, George	214, 215

Penz, Dr. Eric H.	158
Penz, Ingrid	134, 168
People to People	168
Pep Club	155
Percival, Mary	179
Perez, George	79
Perry, Linda	244
Persyn, Mary	188
Peters, Helen	106
Peterson, Mary Claire	59
Petkus, Lorraine	159
Petricanis, Steve	216, 217
Pettid, Fred	79, 166
Pettinger, Clair	190
Pfaff, Larry	79
Pfalmer, Bill	202, 250
Phalan, James	144, 219
Phalanx	208
Phelan, Richard	64, 164 202, 203
Phi Alpha Delta	216
Phi Alpha Theta	238
Phi Chi	220
Phi Delta Chi	219
Phipps, Benjamin	79, 204
Phi Rho Sigma	214
Physics Club	167
Piacitelli, John	48
Pi Delta Epsilon	239
Pieck, Manfred	35
Pieper, Lea	33
Pieper, Elizabeth	179
Pilgrim, George	202
Pine, Louis	192
Pitzel, Mary Ellen	164, 179
Pitzinger, Ran	212, 213
Pleiss, James	64
Poffenbarger, Peggy	155, 278
Pogge, Franklyn	80, 166
Painter, Fritz	230
Polak, Leo	53, 147 208, 232
Political Science Center	172
Pangratz, Morris	80, 93, 166, 233
Potter, Howard	93, 170, 204
Patter, Tom	104, 173, 250
Pattnoff, Gary	270
Pauliot, Steve	126, 191, 196
Pavilus, Judy	158, 167 179, 188
Powers, Sharan	134, 190 222, 223
Powers, Tim	246, 247, 304
Prather, John	116
Pratkelis, Stan	268
Prebish, Sr. Robert Mary	59
Prisco, Harry	216, 217
Pritchard, Joseph	206
Privetera, James	218, 219
The Prodigal	126
Prakup, Myron	196, 200
Prom Royalty	136
Prophater, Bill	270
Proskacil, Julie	109, 222, 244
Provenzano, Chris	160, 169, 232
Prucha, Marian	162, 220
Prusmack, Jahn	212
Pucelik, Robert Edward	115
Pudenz, Robert	170
Pugh, Tim	246

Q

Quandt, Cal. A.	101
Quinn, Rosemary	80, 92

R

Rang, Francis	80, 159, 200, 201, 266
Ratigan, Gary	80
Recker, Richard	204

Redman, Dr. Glenden	39
Redmond, John	200
Redwan, Glen	216
Reeves, Mary Beth	222
Reidman, Bill	175, 214
Reinert, Rev. Carl	19
Reinsch, Howard	65, 200
Reisbig, David	216
Reiter, Gerald	65
Rejent, Anthony	48
Reres, Matthew	80
Riederer, Mary Kay	80
Riegel, John	56
Rice, Pat	220
Richter, Marie	162, 278
Riemenschneider, Joan	161
Rifle Team	267
Riley, Soloman	48, 229, 232
Rinschen, Jill	220
Ripke, Tom	164
Ristau, Bill	176, 190
Ritchie, George	212
Ritchie, Michael	59, 162, 222, 232
Robben, Joseph	80
Robertson, R. Paul	48
Robey, Douglas	212
Robinson, Jane	104, 203
Rache, Susan	179, 220, 221
Rachelle, Marilyn	171, 178
Roettele, Beth	183, 190, 228, 235
Rogers, Don	93, 204
Ragers, Kay	159, 168
Rohan, Kathy	170, 172, 173
Rahr, Col. Urban	23, 100, 101
Rahrer, Jim	208
Rolfes, Gary	80
Rollman, Wilfred	80, 93, 190, 236
Roncka, Judy	161, 190, 235
Roode, Denise	223
Rooney, Denis	81, 240
Rosenthal, James	65, 107, 112, 234
Rosse, Michael	81, 222
Rosse, Frank	53, 143, 208
Rath, Ronald	48
Rottier, Lois	56, 228
Rauby, Carole	222
Rowan, Tom	214
Rowley, Milton	212, 229
Roy, Kay	188
Ruggeroli, Charles	212
Runn, Laurie	170, 188
Rupprecht, Robert	216
Russell, Karen	219, 224
Rust, Dr. Garry	48
Ruthmann, Rita	81, 171, 178 190, 226, 227, 232
Ryan, Daran	53, 210, 211, 270
Ryan, Genivieve	161, 237
Ryan, Mary Pat	162
Ryan, Sheila	188
Ryan, Sue	110, 190, 220
Ryberg, Dan	126, 127, 134
Rypel, Thomas	81

S

Sall, Sharon	161, 179, 224
Salscheider, Michael	204
Sampier, Lawrence	65, 107
Scale, Pat	211
Scallon, Vincent	53, 208, 233
Scavia, Michael	200, 236
Scariana, Mike	211
Schaeffer, Joseph	81
Schaeffer, Spencer	286
Schechinger, Diane	158, 178, 188
Scheibmeir, Catherine	81
Schepers, Karen	81



WALSWORTH

Lithographed & Bound by
WALSWORTH
Marceline Mo. U S A

